THE ONE-HUNDREDTH ANNUAL CATALOGUE

OF

The PITTSBURGH THEOLOGICAL SEMINARY

CENTENNIAL EDITION

PRIVATE LIBRARY OF
JAMES T. VORHIS
NO.

1924 - 1925

ARCHIVES
BV 4070
P691
1924/25
c.2

Digitized by the Internet Archive
in 2011 with funding from
LYRASIS Members and Sloan Foundation

http://www.archive.org/details/onehundredthann192425pitt

THE ONE-HUNDREDTH ANNUAL CATALOGUE

OF

The PITTSBURGH THEOLOGICAL SEMINARY

OF THE

UNITED PRESBYTERIAN CHURCH OF NORTH AMERICA

PRIVATE LIBRARY OF
JAMES T. VORHIS
NO.

CENTENNIAL EDITION

1924 - 1925

HERBICK & HELD PRINTING CO.
PITTSBURGH, PA.

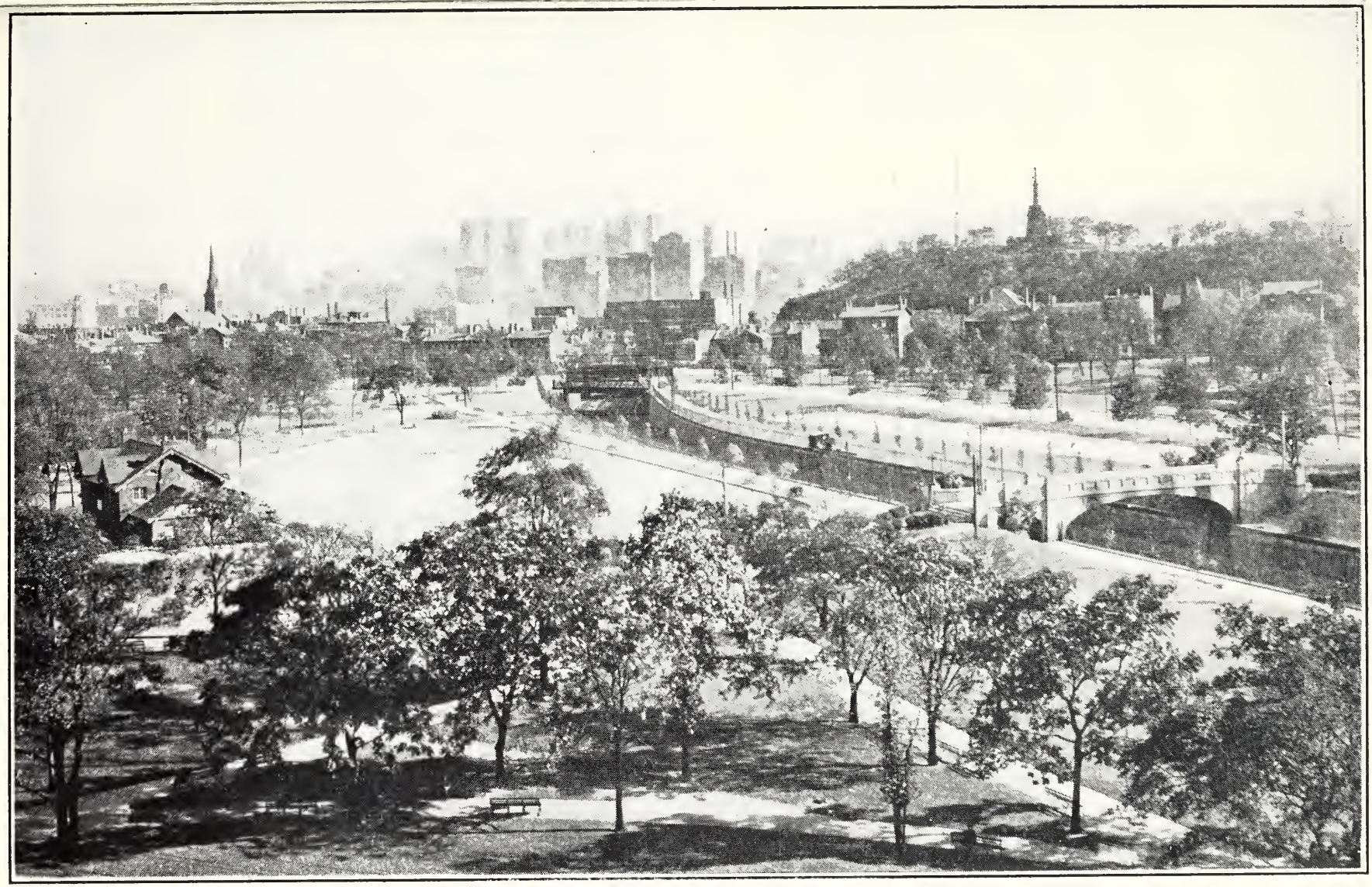

VIEW FROM FRONT OF SEMINARY

PRESENT SEMINARY BUILDING

The Control and Management

THE Seminary was founded in 1825. It is under the control of the First Synod of the West and the Synods of New York, Ohio, and Pittsburgh. Its immediate management is committed to a Board of Directors and a Board of Trustees. The Board of Directors consists of six ministers and three elders from each Synod, serving for a term of three years, one-third being elected each year. Three additional ministers are elected by the Alumni Association, serving for a term of three years, one being elected each year. This Board has the general control of the Seminary, subject to the authority of the Synods, appoints the Trustees, and provides funds for the institution. The Board of Trustees is the corporate body which holds and manages the real estate and the funds of the Seminary. It consists of nine members, three being appointed annually to serve for a term of three years. The term and the course of study of the Seminary are determined by the General Assembly.

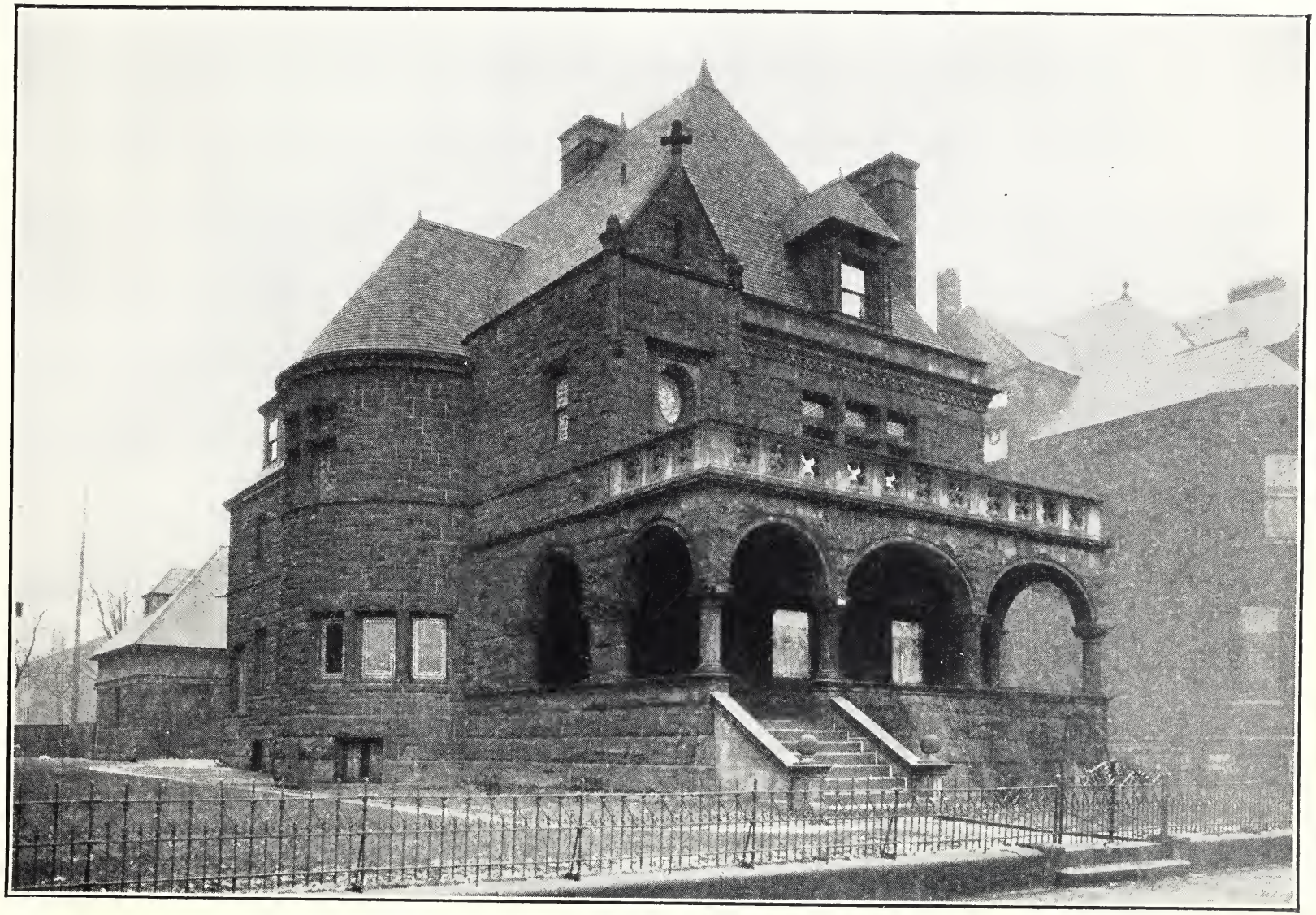

TRAINING SCHOOL FOR CHRISTIAN WORKERS
(Recently purchased building adjoining Seminary property)

The Board of Directors

The First Synod of the West

End of Term

The Rev. Orin A. Keach, D.D. 1925
Akron, Ohio

The Rev. W. E. Purvis, D.D. 1925
Grove City, Pa.

Mr. Percy L. Craig 1925
New Castle, Pa.

The Rev. R. G. Ferguson, D.D., LL.D. 1926
New Wilmington, Pa.

The Rev. J. Alvin Orr, D.D. 1926
Pittsburgh, Pa.

Mr. James W. Grove 1926
Sewickley, Pa.

The Rev. A. H. Baldinger, D.D. 1927
Butler, Pa.

The Rev. Andrew J. Randles 1927
New Castle, Pa.

*Joseph C. Ohail, M.D. 1927
Pittsburgh, Pa.

*Died January 14, 1925.

The Synod of New York

The Rev. F. N. Crawford 1925
Bovina Center, N. Y.

†The Rev. Lloyd H. Simpson 1925
Ryegate, Vt.

Mr. William J. Graham 1925
Philadelphia, Pa.

The Rev. John Lytle 1926
Cambridge, N. Y.

†Removed from Synodical bounds.

The Rev. E. E. Robb, D.D. 1926
Philadelphia, Pa.

Mr. Andrew H. Calderwood 1926
Schenectady, N. Y.

The Rev. Thomas C. Atchison, D.D. ....
Lawrence, Mass.

The Rev. Ralph S. McFadden ....
Newburgh, N. Y.

*Mr. George A. Armstrong ....
Shushan, N. Y.

*Died January 3, 1925.

The Synod of Ohio

The Rev. Mertz A. Eakin 1925
Mansfield, Ohio

The Rev. J. Knox Montgomery, D.D., LL.D. . . 1925
New Concord, Ohio

Clyde F. Amos, Esq. 1925
Cadiz, Ohio

The Rev. Charles Gilmore, D.D. 1926
Cadiz, Ohio

The Rev. Homer B. Henderson 1926
Detroit, Mich.

Mr. J. B. McMechen 1926
St. Clairsville, Ohio

The Rev. J. I. Moore 1927
Zanesville, Ohio

The Rev. J. H. Spencer, D.D. 1927
Wooster, Ohio

Mr. O. F. Garver 1927
Mansfield, Ohio

The Synod of Pittsburgh

The Rev. George A. Long 1925
Pittsburgh, Pa.

The Rev. W. J. McMichael, D.D. 1925
Greensburg, Pa.

R. H. Meloy, Esq. 1925
Washington, Pa.

The Rev. George M. Reed, D.D. 1926
Newville, Pa.

The Rev. A. R. Robinson, D.D. 1926
Pittsburgh, Pa.

The Hon. J. R. Wylie 1926
Wilkinsburg, Pa.

The Rev. W. P. Aikin, D.D. 1927
Canonsburg, Pa.

The Rev. W. L. C. Samson 1927
Pittsburgh, Pa.

Mr. John A. Bell 1927
Pittsburgh, Pa.

The Alumni Association

The Rev. Ira G. McCreary 1925
Aspinwall, Pa.

The Rev. R. Harlan McCartney, D.D. 1926
Sharon, Pa.

The Rev. W. T. Lytle 1927
Ben Avon, Pa.

The Officers of the Board of Directors

The Rev. J. Alvin Orr, D.D., President
The Rev. A. J. Randles, Vice-President
The Rev. W. E. Purvis, D.D., Secretary

The Committee of General Management

Mr. John A. Bell, Chairman
The Rev. W. L. C. Samson
The Rev. George A. Long

Mr. James W. Grove

The Rev. W. E. Purvis, D.D.

*Joseph C. Ohail, M.D.

The Rev. J. Alvin Orr, D.D.

The Rev. A. R. Robinson, D.D.

The Committee on Beneficiary Funds

The Rev. John McNaugher, D.D., LL.D.

Mr. John A. Bell

Mr. James W. Grove

Honorary Directors

Mr. Hugh Kennedy, LL.D., Buffalo, N. Y.

The Rev. George McCormick, D.D., Salinas, Cal.

The Rev. W. E. McCulloch, D.D., Los Angeles, Cal.

Mr. David McGowan, Steubenville, Ohio

The Rev. Charles R. Watson, D.D., Cairo, Egypt

The Rev. John A. Wilson, D.D., LL.D., Pittsburgh, Pa.

The Board of Trustees

The Rev. W. I. Wishart, D.D. 1925
Pittsburgh, Pa.

Mr. Thos. Woods 1925
Sewickley, Pa.

Mr. John A. Bell 1926
Carnegie, Pa.

Mr. John Dewar 1926
Bellevue, Pa.

Mr. Frederick MacMillan 1926
Des Moines, Iowa

*Deceased.

Mr. R. E. English 1927
Grove City, Pa.

Mr. J. E. Fulton 1927
Pittsburgh, Pa.

The Hon. H. Walton Mitchell 1927
Pittsburgh, Pa.

*Mr. Pressly T. McCance 1927
Pittsburgh, Pa.

†Mr. W. Wallace Miller 1927
Pittsburgh, Pa.

Officers of the Board of Trustees

The Rev. W. I. Wishart, D.D., President
Mr. Thos. Woods, Vice-President
Mr. J. E. Fulton, Secretary and Treasurer

The Committee on Finance

The Hon. H. Walton Mitchell, Chairman
Mr. John A. Bell
Mr. Thos. Woods

The Committee on Seminary Premises

*Mr. Pressly T. McCance, Chairman
Mr. John Dewar †Mr. W. Wallace Miller

The Purchasing Committee

Mr. John Dewar, Chairman
*Mr. Pressly T. McCance
†Mr. W. Wallace Miller
The Rev. John McNaugher, D.D.

*Died October 3, 1924.
†Died October 24, 1924.

ENTRANCE PITTSBURGH THEOLOGICAL SEMINARY

The Faculty

The Rev. John McNaugher, D.D., LL.D.
Professor of New Testament Literature and Exegesis
321 Lafayette Avenue, Pittsburgh, Pa.

The Rev. John A. Wilson, D.D., LL.D.
Emeritus Professor of Church History and Government
4343 Andover Terrace, Pittsburgh, Pa.

The Rev. William R. Wilson, D.D.
Professor of Pastoral Theology and Homiletics
Dalzell Avenue, Ben Avon, Pa.

The Rev. James D. Rankin, D.D.
Professor of Systematic and Biblical Theology and Christian Sociology
616 West North Avenue, Pittsburgh, Pa.

The Rev. David F. McGill, D.D., LL.D.
Professor of Church History and Government
317 Home Avenue, Avalon, Pa.

The Rev. James G. Hunt, D.D.
Professor of Missions and Comparative Religion
243 Hilands Avenue, Ben Avon, Pa.

The Rev. James H. Grier, D.D.
Professor of Old Testament Literature and Exegesis
426 Orchard Avenue, Bellevue, Pa.

Prof. Elbert R. Moses
Instructor in Public Speaking
930 North Lincoln Avenue, Pittsburgh, Pa.

Harold Jameson Ralston
Instructor in Elementary Greek
616 West North Avenue, Pittsburgh, Pa.

Officers of the Faculty

The Rev. John McNaugher, D.D., LL.D.
President

The Rev. W. R. Wilson, D.D.
Registrar

The Rev. D. F. McGill, D.D., LL.D.
Secretary

The Catalogue of Students

For the Session of 1924-1925

Graduate Students in Th. M. Course

The Rev. Joseph Willard Acheson
Cairo, Egypt
Westminster College, A.B.
Presbytery of The Delta
United Presbyterian Church

The Rev. William Smyth Bamford
Cleveland, Ohio
Cleveland Presbytery
United Presbyterian Church

The Rev. Joseph Beckwith Brown
Toronto, Ohio
Muskingum College, A.B.
Steubenville Presbytery
United Presbyterian Church

The Rev. Norwood Jackson Calhoun
Loveland, Colo.
Muskingum College, A.B.
Colorado Presbytery
United Presbyterian Church

The Rev. Clark Freeman Campbell
Gary, Ind.
Westminster College, A.B.
Chicago Presbytery
United Presbyterian Church

The Rev. John Alvin Campbell
Los Angeles, Calif.
Westminster College, A.B.
Los Angeles Presbytery
United Presbyterian Church

The Rev. John Paul Courtney
Grove City, Pa.
Grove City College, A.B.
Chicago Presbytery
United Presbyterian Church

The Rev. F. N. Crawford
Bovina Center, N. Y.
Tarkio College, A.B.
Delaware Presbytery
United Presbyterian Church

The Rev. J. George Cunningham
Boise, Idaho
Monmouth College, A.B.
Idaho Presbytery
United Presbyterian Church

The Rev. Antonio DiStasi
Pittsburgh, Pa.
Bloomfield College
Pittsburgh Presbytery
Presbyterian Church

The Rev. Ernest Gallagher Forrester
Canton, Ohio
University of Pittsburgh, A.B.
Mansfield Presbytery
United Presbyterian Church

The Rev. George Richard Haden
Arnold, Pa.
Geneva College
Pittsburgh Conference
Methodist Episcopal Church

The Rev. William Franklin Harkey
Houston, Pa.
Erskine College, A.B.
Chartiers Presbytery
United Presbyterian Church

The Rev. George Edgar Henderson
Chase City, Va.
Franklin College, A.B.
Frankfort Presbytery
United Presbyterian Church

The Rev. Arthur H. Kuhlman
Dormont, Pa.
Wittenburg College, A.B. and M.A.
Pittsburgh Synod
United Lutheran Church

The Rev. Samuel McPherson Laing
Springfield, Ohio
Muskingum College, A.B.
Xenia Presbytery
United Presbyterian Church

The Rev. Howard Ellsworth Lloyd
Springdale, Pa.
Ohio Wesleyan University, A.B.
Ohio University, A.B.
Pittsburgh Conference
Methodist Episcopal Church

The Rev. Joseph Oscar McCown
Leechburg, Pa.
Erskine College, A.B.
Kiskiminetas Presbytery
United Presbyterian Church

The Rev. William Bertram McCrory
Ainsworth, Iowa
Sterling College, A.B.
Keokuk Presbytery
United Presbyterian Church

The Rev. Walter J. Meade
Pittsburgh, Pa.
Woodstock College, A.B.
Pittsburgh Baptist Association

The Rev. John Wilson Meloy
Steffin Hill, Pa.
Monmouth College, A.B.
Beaver Valley Presbytery
United Presbyterian Church

The Rev. John Snodgrass Mulholland
Cleveland, Ohio
Westminster College, A.B.
Cleveland Presbytery
United Presbyterian Church

The Rev. James Hunter Miller
Venetia, Pa.
Muskingum College, A.B.
Chartiers Presbytery
United Presbyterian Church

The Rev. L. Frank Patterson
Lisbon, Ohio
Muskingum College, A.B.
Steubenville Presbytery
United Presbyterian Church

The Rev. Willard V. Ritchie
Kittanning, Pa.
Muskingum College, A.B.
Kiskiminetas Presbytery
United Presbyterian Church

The Rev. Carl Albert Skoog
Pittsburgh, Pa.
Bethany College
Pittsburgh Conference
Methodist Episcopal Church

The Rev. J. T. Vorhis
Los Angeles, Calif.
Muskingum College, A.B.
Los Angeles Presbytery
United Presbyterian Church

The Rev. John Miller Wishart
Carnegie, Pa.
Muskingum College, A.B.
Pittsburgh Presbytery
Presbyterian Church

The Rev. William L. Wishart
Unity Station, Pa.
Muskingum College, A.B.
Westmoreland Presbytery
United Presbyterian Church

The Rev. Clarence Leroy Wright
Pittsburgh, Pa.
Bethany College, M.A.; Grove City College, Ph.D.
Pittsburgh Presbytery
Presbyterian Church

Senior Class

Name and Residence	College	Date of Graduation	Presbytery
John Lowrie Anderson New Wilmington, Pa.	Westminster	1922	Mercer
Daniel Cavitt Campbell Alliance, Ohio	Muskingum	1922	Cleveland
Jesse Mullen Dale Tampico, Mexico	Erskine	1922	Monongahela
Charles Arlington Dittmar Pittsburgh, Pa.	Muskingum	1922	Allegheny
Raymond B. Drukker Zeeland, Mich.	Muskingum	....	Allegheny
Benjamin Bonaparte Evans Gum Fork, Va.	Knoxville	1920	Tennessee
Wilford Ohlen Heggel Garman Philadelphia, Pa.	Philadelphia School of Bible	1922	Philadelphia
George Lynn Gibbs Philadelphia, Pa.	Harvard	....	Baptist Assn.
Harold Sleeth Giffen New Concord, Ohio	Muskingum	1922	Muskingum
Roy Emerson Grace Philadelphia, Pa.	Philadelphia School of Bible	1921	Philadelphia
Charles Lincoln Hussey Pittsburgh, Pa.	Muskingum	1922	Kansas City
Harold Jean Lackey Mayview, Pa.	Washington and Jefferson	1916	Allegheny
Wm. James Harper McKnight Buffalo, N. Y.	Westminster	1922	Caledonia
William Wade Miller Lewistown, Pa.	Muskingum	1922	Big Spring
Robt. Nathaniel Montgomery New Concord, Ohio	Muskingum	1921	Muskingum
George J. Murdoch Cambridge, N. Y.	Muskingum	1922	Argyle
Alexander M. Noble Sandusky, Ohio	Salvation Army College, N. Y.	1918	Westmoreland
Robert Adair Parvin Philadelphia, Pa.	Wheaton	....	Philadelphia
M. Emmilinne Pitt Pittsburgh	University of Pittsburgh	....	Pittsburgh
Clarence James Sutton St. Clairsville, Ohio	Muskingum	1916	Wheeling
Richard Chester Sutton Wooster, Ohio	Wooster	1922	Mansfield
George Raymond White Philadelphia, Pa.	Philadelphia School of Bible	1922	Philadelphia
Robert McWatty Wilson Ben Avon, Pa.	Muskingum	1922	Allegheny

Middle Class

Name and Residence	College	Date of Graduation	Presbytery
Otto Paul Beighley E. McKeesport, Pa.	Muskingum	1923	Westmoreland
Henry Sallows Evans Bellevue, Pa.	Westminster	1923	Allegheny
Harry Herman Graham Pittsburgh, Pa.	Westminster	1923	Monongahela
Paul McBride Gillis Pittsburgh, Pa.	Muskingum	1923	Allegheny
Walter J. Graig Davenport, N. Y.	.....	....	Delaware
Christian Fred. Kenneweg Pittsburgh, Pa.	Muskingum	1923	Allegheny
George Narsmith Neill Pittsburgh, Pa.	Ohio State U. of Pgh.	....	Allegheny
Everett Marcellus Nesbitt New Castle, Pa.	Westminster	1922	Mercer
James Calvin Reid, Jr. Charlotte, N. C.	Erskine	1922	Associate Reformed
Harry Bryant Rhine E. McKeesport, Pa.	.....	....	Westmoreland
Roderic Lee Smith Arkansas City, Kans.	Monmouth	1923	Arkansas Valley
Alvin William Stewart New York City	Columbia	1921	Hudson
Ross Stevenson Wilson Ben Avon, Pa.	Muskingum	1922	Allegheny

Junior Class

Frank Calhoun Black Dayton, Pa.	Westminster	1924	Monongahela
Walter Buxton Branning Bellevue, Pa.	.....	....	Allegheny
David Rayburn Campbell Woodville, Pa.	Westminster	1924	Monongahela

The Pittsburgh Theological Seminary

Name and Residence	College	Date of Graduation	Presbytery
Virgil McComb Cosby Ellwood City, Pa.	Muskingum	1923	Beaver Valley
Charles Donald Kilryth, Scotland	Royal Tech. Glasgow	....	Allegheny
Ernest Elliott Eaton Wilmerding, Pa.	Clark	....	Westmoreland
Stillman Allen Foster Shushan, N. Y.	Westminster	1923	Argyle
Albert Edmund Gregg Castledawson, Ireland	Muskingum	1924	Muskingum
Thomas Clifford Hay Saxonburg, Pa.	Muskingum	1924	Butler
Manford Llewellyn Kemper Los Angeles, Cal.	Kansas Wesleyan	....	Los Angeles
Archibald G. Montgomery Marwood, Pa.	Washington and Jefferson	1917	Butler
Dwight Alfred Nichol Indiana, Pa.	Muskingum	1921	Conemaugh
Harold Jameson Ralston Tarkio, Mo.	Tarkio	1922	College Springs
William Joseph Robb Akron, Ohio	Akron Univ.	1923	Cleveland
Thomas Clifford Strangeway Walton, N. Y.	Westminster	1924	Delaware
Ferdimore Edward Vogan Sandy Lake, Pa.	Westminster	1924	Lake
Alfred Wilbur Wishart Pittsburgh, Pa.	Muskingum	1922	Allegheny
Herbert Vincent Wright New Brighton, Pa.	Geneva	....	Lake

Irregular

Name and Residence	College	Date of Graduation	Presbytery
Dwight Funk Bracken Bloomington, Ill.	Univ. of Illinois	1921	Pgh. Conf. M. E. Church
Joseph Beckwith Brown Toronto, Ohio	Muskingum	1921	Steubenville
John Russell Craig Philadelphia, Pa.	University of Pennsylvania	....	Philadelphia
Harvey Hutcheson McClellan Olathe, Kans.	Sterling	1922	Garnett
Charles Harvey McClung Leipsic, Ohio	Muskingum	1909	Des Moines
George Waller Pender Pittsburgh, Pa.	.....	....	Pgh. Conf. M. E. Church

Women in Special Courses

Mrs. Albert Smith, Pittsburgh, Pa.

Institutions Represented by Resident Students

Akron University, Ohio	1
Clark University, Massachusetts	1
Columbia University, New York	1
Erskine College, South Carolina	2
Geneva College, Pennsylvania	1
Harvard University, Massachusetts	1
Kansas Wesleyan, Kansas	1
Knoxville College, Tennessee	1
Monmouth College, Illinois	1
Muskingum College, Ohio	21
Philadelphia School of the Bible, Pennsylvania	3
Royal Tech., Glasgow, Scotland	1
Salvation Army College, New York	1
Sterling College, Kansas	1
Tarkio College, Missouri	1
Washington and Jefferson College, Pennsylvania	2
Westminster College, Pennsylvania	10
Wheaton College, Illinois	1
Wooster College, Ohio	1
University of Illinois, Illinois	1
University of Pittsburgh, Pennsylvania	2

Localities Represented by Resident Students

California	1
Illinois	1
Ireland	1
Kansas	2
Mexico	1
Michigan	1
Missouri	1
New York	6
North Carolina	1
Ohio	8
Pennsylvania	34
Scotland	1
Virginia	1

Summary of Students

Graduates	28
Seniors	23
Middlers	13
Juniors	18
Irregular	6
Women in Special Courses	1

Historical Attendance

The total number of students who have taken complete or partial courses in this Seminary is 1608. Fifteen women are within this total. In 1924 (per minutes of the General Assembly) 576 of the 937 living ministers of the United Presbyterian Church had been students in the Pittsburgh Seminary.

The Term and Course of Study

1. The term of study is three annual sessions, divided at the middle of January into two semesters each. The next session begins Wednesday, September 23, 1925, and closes Thursday, May 6, 1926. Attendance from the beginning of the term and at all class appointments throughout the year is required.

2. The curriculum of the Seminary is prescribed by the General Assembly. The aim of instruction is to send our students out thoroughly trained for (a) Bible Teachers; (b) American pastors, either in city or rural districts; (c) foreign service in the mission field. The courses of study are so arranged that they may be completed in three years. Sufficient electives, moreover, are offered to provide a profitable fourth year's work for any desiring advanced study leading to a Master's degree.

3. The regular class hours are from 8:00 o'clock in the morning to 12:30. There is afternoon instruction in Public Speaking. On Friday at one o'clock in the afternoon preaching exercises are held in the Pressly Chapel. There are no recitations on Monday.

OUTLINE OF STUDY

For the Session of 1925-1926

Department of Old Testament Literature and Exegesis

Dr. Grier

Hebrew Language

These courses aim to acquaint the student with the original language of the Old Testament and thus lay the foundation for exegetical study; also to give him sufficient linguistic background to deal intelligently with the critical and literary problems which arise from a study of the original text.

1. *Elements of Hebrew.* The elements of Hebrew are studied during the Junior year according to the inductive method. The chief grammatical forms are mastered, the first eight chapters of Genesis furnishing the basis of work. Special attention is given to the verb and the mastering of a working vocabulary.
   Junior year, First semester, four hours per week.

3. *Hebrew Reading.* This course aims to complete the grammar and read rapidly prose selections from the Pentateuch and Latter Prophets.
   Junior year, Second semester, three hours per week.

7. *Advanced Hebrew.* Rapid reading and exegesis. With special reference to vocabulary and grammar. Selections from the Pentateuch and Samuel.
   1926 First semester, two hours per week. Elective.

8. *Advanced Hebrew.* Rapid reading and exegesis. Selections from the Pentateuch, Minor prophets and the Psalms.
   1925 First Semester, two hours per week. Elective.

26. *Messianic Prophecy.* A Study in Hebrew of the Messianic element in Old Testament Prophecy.
   Second semester, one hour per week. Elective.

Hebrew Literature

The following courses are open to all students, whether they have taken Hebrew or not. These courses cover the Pentateuch, the Wisdom Literature, the Psalms, the Major and Minor Prophets. For other courses on the Old Testament see the Department of English Bible.

15. *The Canon and Text.* A course of fifteen lectures, with library reference and special papers prepared by the students.
Middle year, First semester, one hour per week.

17. *The Pentateuch.* A study of the critical problems centering in these books. The method is lecture, supplemented by Dr. James Orr's *The Problem of the Old Testament.*
Middle year, First semester, one hour per week.

19. *The Wisdom Literature.* A rapid survey of the wisdom books of the Old Testament and a careful study of the book of Job.
Senior year, Second semester, two hours per week.

21. *The Major Prophets.* A careful analysis of the book of Isaiah, emphasizing its Messianic content; and a rapid review of Jeremiah and Ezekiel.
Middle year, Second semester, two hours per week.

23. *The Minor Prophets and the Megilloth, I.* This course aims to study the introductory features and contents of the prophets Hosea, Joel, Obadiah, Habakkuk, Haggai, and Malachi. Also the Song of Solomon.
First semester, two hours per week, 1925. Elective.

24. *The Minor Prophets and the Megilloth, II.* This course aims to cover the introductory features and contents of the prophets Amos, Jonah, Micah, Nahum, Zephaniah, and Zechariah. Also Ecclesiastes and Lamentations.
First semester, two hours per week, 1926. Elective.

27. *Historical Geography of the Holy Land.* George Adam Smith's *Historical Geography* is used as a text-book. The ground is covered carefully with Bible and maps.
Second semester, two hours per week. Elective.

Department of New Testament Literature and Exegesis

Dr. McNaugher

New Testament Greek

33. *Introductory Work.* This is a course for those entering the Seminary without knowledge of the Greek language.
Instructor, Mr. Harold J. Ralston.
Junior year, First and Second semesters, three hours per week.

Note: Not included in required 18 hours' work.

35. *Reading and Syntax.* The origin and distinctive features of New Testament Greek will be reviewed. There will be a rapid critical reading of the Gospel according to John and the Epistle of James and First Peter. The grammar of New Testament Greek will be studied with the aid of Burton's *Moods and Tenses* and Robertson's *Grammar of New Testament Greek.*
Junior year, First semester, three hours per week.

Note: Elementary Greek students must take examination in advanced Greek as well as in elementary.

New Testament Exegesis

37. *The Gospel According to Mark.* The Gospel according to Mark will be studied in the Greek text. This work will be accompanied with a harmony survey of the Gospels generally.
Junior year, first half of Second semester, three hours per week.

*39. *Hebrews and Philippians.* The Epistles to the Hebrews and the Philippians will be studied according to the grammatico-historical method of exegesis. Supplemental requirements include original sectional paraphrases, theme papers, and special exegetical treatments of assigned passages.
First and Second semesters, two hours per week. Elective. 1925-1926.

*40. *Romans.* The Epistle to the Romans will be studied in the Greek text. Supplemental requirements include original sectional paraphrases, theme papers, and special exegetical treatment of assigned passages.
First and Second semesters, two hours per week. Elective. 1926-1927.

*Students are required to take either 39 or 40.

New Testament Introduction and Literature

In introduction Zahn's three-volumed work will be the standard reference, but this will be supplemented by other works embodying the modern treatment of introductory questions.

✓ 42. *Gospels.* Literary and historical examination of the Gospels, including investigation of critical problems in the life of Christ.
Junior year, second half of Second semester, three hours per week.

✓ 43. *Acts and Pauline Epistles.* A study of the critical and literary questions connected with the book of the Acts and the Pauline Epistles, accompanied with a full review of the life and work of the Apostle Paul.
Middle year, First semester and first half of Second semester, two hours per week.

✓ 46. *New Testament Textual Criticism.* The work covers the sources of various readings, the history of criticism, the mutual relations and values of the authorities from which the original text of the New Testament is ascertained, and the leading principles and methods followed in determining the text.
Middle year, second half of Second semester, two hours per week.

✓ 49. *Catholic Epistles.* Introduction to the Catholic Epistles, covering the authorship, date, purpose, and peculiarities of each, with special examination in the original of important passages.
Senior year, First semester, one and one-half hours per week.

✓ 52. *The Canon.* The New Testament Canon, its fundamental idea, limiting principle, and process of organization in the first three centuries; disputed books.
Senior year, First semester, one-half hour per week.

THE KINGSLEY HOUSE
(Social Settlement Work)

255. *Bible Hermeneutics.* This subject embraces both Testaments. The treatment includes a survey of the various types of interpretation which have appeared in the history of the Church and the principles which lie at the foundation of sound exegesis. In connection with this branch of study Apocalyptic literature is given attention and the Apocalypse of John is reviewed at length.

Second semester, two hours per week. Elective.

Note: *New Testament English Bible.* This work accompanies Introduction in the several classes as outlined under sections 37, 43, and 49. The Junior Class will have an outline review of the Gospels according to Matthew, Luke and John. The Middle Class will have a close paragraphic study of the Acts and the Pauline Epistles. The Senior Class will handle the Catholic Epistles and the Apocalypse of John. In English Bible the student is expected to prepare himself for the classroom by repeated consecutive readings of the several writings in their entirety, following the text of the American Standard Bible. Special examination is given important passages in this branch of study.

Department of Systematic and Biblical Theology

Dr. Rankin

Systematic Theology

Two hours a week during the first and second years and three during the third year are given to this subject. The aim is to give the students a clear comprehension and a firm grasp of the great doctrines of the Christian faith and the place of each in the system of truth revealed in the Scriptures. The text-book used as a basis for study is *Systematic Theology*, by Dr. A. H. Strong. Supplementary lectures by the teacher, assigned readings and papers by the members of the class upon theological problems complete the course. The doctrines and problems under special discussion in the theological world at the present are given particular attention.

61. *Introduction to the Study of Theology*, discussing its purpose, the sources, limitations and possibilities of its material and its relation to modern investigation.

a. The doctrine of God: The evidence of His existence.

b. The Scriptures a revelation from God; their supernatural character and Divine inspiration.

Junior year, First semester, two hours per week.

64. *The Nature, Decrees, and Works of God:* Creation, Providence, and Angelology.

Junior year, Second semester, two hours per week.

67. *The Doctrine of Man.* The nature of man; the unity of the race; the original state of man; the fall of man. Sin, its nature, universality, and consequences to man.

Middle year, First semester, two hours per week.

70. *The Doctrine of Salvation.* The historical preparation for the coming of Christ. The person of Christ: His two natures; His two states; His offices, especial attention being given to His Priesthood involving the Atonement.

Middle year, Second semester, two hours per week.

73. *The Application of Redemption Through the Work of the Holy Spirit.* Union with Christ. Regeneration. Conversion. Justification. Sanctification.

Senior year, First semester, two hours per week.

76. *A. The Doctrine of the Church.* Its constitution, organization, government, and sacraments.

B. The Doctrine of Final Things. Death, the intermediate state, the second coming of Christ, the resurrection, the judgment, the final state of man.

Senior year, Second semester, two hours per week.

79. *The Great Christian Doctrines.* Moule.

The purpose of this study is to fix in the minds of the students, at the close of their course, the fundamental doctrines, their nature and foundation.

Second semester, two hours per week. Elective.

Biblical Theology

Special attention is given in this department to the progressive revelation of truth as an objective historical process. The mergence of each great doctrine is noted, and each is followed through the Old Testament to its complete expression in the New Testament. The symbolism through which the revelation is expressed is carefully noted in order to gain the exact conception intended. The students are required to examine for themselves the Scriptural statements, and so are fitted to discriminate between what is revealed and what is inferential among the beliefs of men.

80. *Old Testament Theology.* (Oehler.)
    - *a.* Its limits; its relation to modern scientific conclusions.
    - *b.* Mosaism: The history of revelation from the creation of man to the settlement of the Hebrew people in Canaan.
    - *c.* The prophetic contribution, beginning with Samuel and ending with the close of the Old Testament.

    Second semester, two hours per week. Elective.

85. *New Testament Theology.* (Stevens or Weiss.) The greater light thrown by Christ and the Apostles upon the doctrines traced through the Old Testament is here studied.

    First semester, one hour per week. Elective.

Department of Christian Sociology

Dr. Rankin

It is the aim of this department to apply the principles and social teachings of the Scriptures to the social and industrial problems of our day and thus prepare the future ministers of the Church to be sane and intelligent leaders of the religious and moral forces of society. The numerous social settlements welcome the assistance of our students, thus affording a fine opportunity to study some of these problems at close range and in a practical way. The tenement districts, the congested quarters of the city, the coal mines, and the

great industrial plants bring many of these vexed questions to our door. Pittsburgh is the industrial center of America and furnishes exceptional opportunities to study these problems at close range.

91. *Christian Sociology*. The text-books used are *Christ in the Social Order* and *The Quest of Industrial Peace*, Clow. Numerous other books are used as supplementary studies. These are supplemented by assigned readings, lectures by the teachers, and papers by members of the class on assigned subjects. Each student is required to select a field for special investigation and to present his findings for class discussions.
First Semester, two hours per week. Elective.

Church History

Dr. McGill

101. *Church History Outline*. Covering the whole field from the Apostolic age to the present time. The purpose is to secure for the student a comprehensive knowledge, of the periods, and the outstanding persons, events, movements and developments of each period in the history of the Church.
Junior year, First semester, two hours.

103. *Church History Apostolic and Ancient*. From the Apostolic Age to Gregory the Great. 100-590 A.D. The Church under the Apostles; struggle of Christianity with heathenism; heresies and Christian theology; doctrinal controversies; Church constitution and discipline; the worship and life of the Church.
Junior year, Second semester, two hours.

106. *Church History Medieval*. From Gregory the Great to the Reformation. 590-1517 A. D. The Germanic invasions; missionary enterprises; the Holy Roman Empire; the development of the Papal power; the Church and the State; Scholasticism; Mysticism; the Reforming Councils; the Renaissance; the Reformers.
Middle year, First semester, two hours.

108. *Church History Modern*. From the Reformation to the present day. The causes and results of the Reformation; the Counter Reformation; the Puritans; the Pietists; the Rationalists; European countries under Roman Catholic rule; America in the Colonial era; outlines of Protestant history in Europe; the history

of denominational movements and crises in the United States; the history of the United Presbyterian Church.

Middle year, Second semester, two hours.

111. *History of Doctrine.* Methodology; influence of Greek philosophy; history of Apologetics; history of Trinitarianism and Christology; Anthropology; Soteriology; the history of the Creeds.

Senior year, First semester, three hours.

115. *Biographic History.* A study of the personality of the men who have done most to formulate the doctrines and creeds of the Church; Clement and Origen; Athanasius and Augustine; Anselm and Aquinas; Luther and Calvin; and the more modern philosophers and theologians.

Senior year, First semester, one hour.

227. *Apologetics.* A condensed presentation of the Evidences of Christianity, with special reference to the Bible as the supreme rule of Christian faith and morals. Its purpose is to prepare the student to present Christianity persuasively, with an intelligent conception of modern doubts and difficulties.

Second semester, two hours per week. Elective.

121. *Church Government.* Principles and forms of Church government; the Government and Discipline of the United Presbyterian Church; Ordination; Apostolic succession; the Church courts; Presbyterian polity and law.

Senior year, Second semester, two hours.

25. *Inter-Testament History and Literature.* The four centuries between Malachi and Matthew. Contact of Hellenism with Hebraism. The Philosophy of the Greeks. The history of the Babylonian and Palestinian Jews. The contents, composition, date, authorship, and historical and religious value of the Old Testament Apocrypha.

First semester, two hours per week. Elective.

Department of Pastoral Theology and Homiletics

Dr. Wilson

Homiletics

141. *The Theory of Preaching.* Its permanent place, message, source, forms, materials, organization, style. The relative advantages of manuscript, memoriter,

and extemporaneous preaching. Practice in the application of sermon principles to assigned texts.

Junior year, First semester, two hours per week.

145. *The Theory of Preaching.* The study of consecutive passages of Scripture with a view to homiletic arrangement. Involving word study, paraphrase, statement of homiletic principles, themes, textual outlines. A manuscript sermon submitted to Faculty. A sermon preached before Faculty and student body, criticized and graded on basis of material, organization, style, delivery.

Junior year, Second semester, three hours per week.

151. *The Theory of Preaching.* Whole books of Bible studied with reference to homiletic material. Book outlines presented for class criticism. Paragraphs and longer units of thought outlined in sermonic form. Emphasis on expository method. An expository sermon preached before Faculty and student body.

Middle year, First semester, two hours per week.

155. *The Theory of Preaching.* Work of First semester continued. All work preserved by the student and submitted at end of year in typewritten bound form for final grade. A standard of work set for the whole of the ministerial life, looking to the mastery and presentation of the message of the whole Book.

Middle year, Second semester, three hours per week.

161. *The Theory of Preaching.* The homiletic interpretation of historical material of Scripture. A weekly sermonic brief submitted for criticism. A sermonic lecture preached before Faculty and Students for criticism. Manuscript submitted. No recitation.

Senior year, First semester, one homiletic hour.

165. *The Theory of Preaching.* Class work of First semester continued. A doctrinal or topical sermon preached. On the basis of excellence of these sermons two students are selected by the Faculty to preach before the Board of Directors at their annual meeting.

Senior year, Second semester, one homiletic hour.

Pastoral Theology

171. *The Pastoral Office.*

a. The pastoral office defined. Differentiated from secular service. Safeguarding the pastoral office and Church from secularization.

b. The minister's personal life, character, spiritual equipment, ideals, habits, devotional study. Systematizing effort. Programing the year, the quarter, the month, the day.

c. The field. Demands of the Foreign Field; of the Home Field; the city; the country. Finding one's field.

d. Ordination. Installation. Entering the field and beginning the work. The critical period.

e. The minister's library. Materials. Mastery. Preserving results of work. Suggestions on indexing; filing.

f. The pulpit service. Decorum. The praise service. Choir. Scripture reading. Pulpit prayer. The element of worship. A balanced and educational program.

g. The Pastor and Session. The personnel of the Session. Developing an efficient Session. Appreciating and enlisting the Session. Lines of Session work.

h. The reception of new church members. The communicant class. Lines of instruction. Persons to be sought. Incorporating into church life and service.

Senior class, First semester, two hours per week.

180. *The Church.*

a. The church school. The demand for a new and enlarged appreciation. The school as an evangelizing agency. The graded school. Standard and organization. The graded lessons or graded teaching of uniform lessons. Religious pedagogy. Teacher training. Building up the school in numbers and efficiency. The school as the second main service.

b. The prayer meeting. Its ideal. Program. Securing attendance. Making profitable. Cottage meetings. District meetings. Prayer circles.

c. Young people's meetings. Winning and enlisting the young people. Their social life. The Pastor and the young people.

d. The home. The ideal of the home. The Pastor's home. A congregation of families. Visiting the homes; frequency, character of, system in. The family altar; establishing and maintaining. The marriage ceremony.

e. The sick. Visiting; frequency, character of. The question of Baptism and the Lord's Supper in the home. The shut-ins and the aged. Ministries to homes in quarantine. The funeral service.

f. The sacrament of Baptism. The baptism of infants; their church standing and care. Orderly administering the rite.

g. The Lord's Supper. Its place in the yearly program. Making it climactic in pastoral work.

h. The church and the community. Proper relation to the community. The question of a community center. The institutional church. Coöperation with other agencies. The respective functions of Church and State. The Pastor as a citizen.

i. The Church in missionary activity. The missionary agencies of the Church. Missionary education. Benevolences. Recruiting the forces. The Pastor and ministerial and missionary supply.

Senior class, Second semester, two hours per week.

285. *Religious Education.* Its history; its development in recent times; its curricula. The week-day religious instruction movement, its methods, values, needs, and present tendencies. Tested and approved programs for the individual church.

First semester, two hours per week. Elective.

286. *Ministerial Efficiency.* The Biblical standard; the light thrown upon it in Christ's training of His immediate disciples. A rapid and broad survey of the principles, spirit, methods, and aims emphasized by our Lord.

Second semester, two hours per week. Elective.

Department of Missions and Comparative Religion

Dr. Hunt

Missions

The aim of these courses is to make the student thoroughly familiar with the underlying principles of the missionary enterprise, with its history and results, its problems and methods. This is now recognized as scarcely less important for those who are to be pastors in the home land than for those who may enter the foreign field, though the latter should have opportunity for preparation of a still more definite nature.

The work will be conducted by means of text-books and lectures, with a free use of the large literature of missions, and the assignment of subjects for special papers.

Missionaries on furlough and others qualified to speak upon this subject will be invited to address the students from time to time. In addition to this, a special course on missions under the leadership of recognized specialists is provided annually for the whole student body.

The Seminary has membership in the Association of Institutions engaged in Missionary Training. The Seminary is thus kept apprised of any forward steps in this field of instruction.

The following regular courses are offered:

✓ 191. *History of Missions.* The Church's missionary effort is traced from Pentecost to the present time. The conquest of the Roman Empire in the early centuries and of Northern Europe in the Middle Ages, and the development of the modern world-wide missionary movement are reviewed, the aims, motives, methods and results in each period being noted.

Junior year, Second semester, two hours per week.

✓ 193. *Specific Mission Fields: Foreign Missions.* This course covers the fields in which the United Presbyterian Church is working: India (the Punjab), Egypt, the Sudan, and Abyssinia. After a rapid survey of the part taken by our Church and her parent Churches in the foreign mission enterprise, the history of the work in the above fields, the conditions surrounding it, with the results, needs, and problems will be studied.

Second semester, two hours per week. Elective. 1926–1927.

✓ 194. *Specific Mission Fields: Home Missions.* The romantic history of home mission effort for the past century and a quarter, and its extension with the expanding frontier, will come under review. The problems of the Indian, the Negro, the Mormon, the Mountaineer the Immigrant, and of the city and country fields will receive special attention, with a survey of the home mission work of our own Church.

Second semester, two hours per week. Elective. 1925-1926.

✓ 197. *Mission Principles and Methods.* This is a study of the science of Missions. The aim and methods of work in the foreign field, the problems to be faced, and the various practical phases of the missionary's life, work, and relationships are considered.

First semester, two hours per week. Elective.

Comparative Religion

201. *Philosophy of Religion.* This includes a study of the nature, origin and significance of religion as a psychological and historical fact. The reasonableness of and validity of religion are emphasized, especially as realized in Christianity.

Junior year, First semester, two hours per week.

205. *Comparative Religion.* A critical, yet sympathetic study is made of the various religious faiths, both ancient and modern, as to their history and fruits and their teachings on such fundamental themes as God, man, sin, salvation, ethics, and the future life. Special attention is given to the great non-Christian religions of the present day, Hinduism, Buddhism, Confucianism and Mohammedanism. An effort is made to discover the secret of their strength and influence, and at the same time the fatal weaknesses which must prevent any of them from becoming the ultimate and universal faith.

Senior year, Second semester, two hours per week.

207. *Biblical Ethics.* The ethics of the Old and New Testaments are taken up in turn. The aim is a thorough review of the ethical principles and ideals maintained in the Scriptures. Attention is given to the difficulties presented in Old Testament ethics and to the permanence and universality of the ideals taught by Christ.

Second semester, two hours per week. Elective.

Department of Public Speaking

Prof. Moses

210. *Bible Reading.* This course consists of an interpretive study and delivery of passages of Scripture. Special emphasis is placed on the enunciation, articulation, phrasing, modulation, tone placement, and tone production. Constructive and destructive criticism by students and teacher are a part of the class exercise. The aim of the course is to cultivate a more effective presentation of the Word of the sacred Book.

Junior year, First and Second semesters, two hours per week.

212. *Pulpit Speech.* This course includes a critical study of the different methods of preparing and delivering an address, also a careful examination of the fundamentals underlying the organization and delivery of pulpit addresses. The presentation and criticism of sermons

already prepared will be a part of the regular class lesson.

Middle year, First and Second semesters, two hours per week.

214. *Private Instruction.* This is a course in which the aim is to give each student personal attention. The first half of the year the class will be divided into groups of three or four, while in the latter half each member of the class will be given individual attention privately. Personal attention in remedying defects in voice, manner, general delivery, and speech composition will be given each member of the class.

Senior year, First and Second semesters, one hour per week.

Department of English Bible

Dr. Hunt, Dr. McNaugher, Dr. Grier

17. *The Pentateuch.* Dr. Grier.

18. *History of the Hebrews.* The social, political, and religious life of the Hebrew is studied from the beginning of their history as a nation till the re-establishment of Judaism after the exile. A general survey of the life, geography, and history of the Semitic world is included. Dr. Hunt.

Middle year, First semester, two hours per week.

19. *The Wisdom Literature.* Dr. Grier.

20. *The Psalms.* The aim of this course is practicial rather than critical: the acquiring of a comprehensive knowledge and appreciation of the contents of the Psalter with an effective working use of it in public worship and private devotion. Dr. Hunt.

First semester, two hours per week. Elective. 1925-1926.

21. *The Major Prophets.* Dr. Grier.

23. *The Minor Prophets, I.* Dr. Grier.

24. *The Minor Prophets, II.* Dr. Grier.

220. *English Bible.* A topical study of the Scripture teaching on Prayer. Special attention will be given to concrete examples of prayer, such as the prayers of Abraham, Moses, Jeremiah, Paul, and Christ. The study will call for some careful exegetical work, but the practical aim will be kept uppermost. Dr. Hunt.

First semester, two hours per week. Elective. 1926-1927.

31. *The Life of Christ.* A careful historical review of the Life of Christ is made, based on a Harmony of the Four Gospels. The aim is to get a clear conception of the historical Jesus by an interpretative study of the events in their chronological order. Collateral reading and special topical studies will be assigned. Dr. Hunt.

Junior year, First semester, two hours per week.

42. *The Four Gospels.* Dr. McNaugher.
43. *Acts and Pauline Epistles.* Dr. McNaugher.
49. *Catholic Epistles.* Dr. McNaugher.
55. *The Apocalypse.* Dr. McNaugher.

Scripture Background

27. *Historical Geography.* Dr. Grier.
15. *The Old Testament Canon and Text.* Dr. Grier.
46. *New Testament Text.* Dr. McNaugher.
52. *New Testament Canon.* Dr. McNaugher.
125. *Inter-Testament History and Literature.* Dr. McGill.

Department of Philology

Dr. McNaugher, Dr. Grier, Dr. Hunt

A. The Greek Language.
- 33. Elements of Greek.
- 35. Greek Reading and Syntax.

B. The Hebrew Language.
- 1. Elements of Hebrew.
- 3. Hebrew Reading.
- 7-8-26. Advanced Hebrew.

C. The Arabic Language.

12. Arabic is one of the most widely spoken languages in the world with a long history and a large literature. While useful as a cultural study, it is offered particularly for those expecting to enter the foreign field. The student is given an introduction to the language through an outline of the grammar, exercises in writing, and simple reading, with attention to correct pronunciation. Dr. Hunt.

Elective, Senior year, Second semester, two hours.

The L. H. Severance Missionary Lectureship

This important lectureship had been endowed by the generous gift of the late Mr. L. H. Severance, of Cleveland, Ohio, and is offered through the courtesy of The Western Theological Seminary.

Phonetics

A study of the principles of Phonetics is a preparation for learning oriental languages. The science deals with the sounds and combinations of sounds which characterize the different languages of the world. This course is especially valuable for volunteers for the foreign mission fields. One of the greatest obstacles that each missionary has to overcome at the very beginning of his career is the acquisition of an organized, working knowledge of the vernacular of his field. To this task he is supposed to devote most of his time and energy for upwards of two years. The Seminary is able to offer a course in Phonetics through the courtesy of The Western Theological Seminary.

Oriental Research

Pittsburgh Seminary is one of the group of Universities, Colleges and Theological Seminaries in this country cooperating in the support and control of the American School of Oriental Research in Jerusalem, and is thus able to offer to her students the unique facilities afforded by this School. No other Post-Graduate work is, or can be, so helpful, as none other is so attractive, to young men looking forward to the work of the ministry, as study and research in Bible lands. The American School of Oriental Research at Jerusalem was founded to afford such opportunities as have never before been open to American students. Special arrangements are made to reduce the expenses of such students to the lowest point.

Admission to the School at Jerusalem

The School offers to properly qualified students excellent opportunities for pursuing such studies as the following: Biblical and Palestinian Archaeology; the Geography and Natural Features of the Land; the History of Israel; Early Church History and Patristics; the Arabic Language, and the other Semitic Languages as connected with it; Mohammedanism; the Political,

Social and Industrial Conditions in Bible Lands; Roman Administration and Colonization in the East; the Crusades; and the Comparative History of Religions.

The School has a well-selected working library, which is steadily growing. There are other considerable libraries in Jerusalem, some of which contain large collections of manuscripts, chiefly Greek and Arabic. As a central point for the study of Palestinian antiquities, for making tours of research and exploration, and for visiting the numerous scenes of past or present excavations, Jerusalem is peculiarly well situated.

Those who avail themselves of the privileges of this School can go at once, after the Commencement exercises, and enter the School at Jerusalem. The altitude and the latitude of Jerusalem make the summer climate there quite satisfactory. The remainder of the year will afford abundant opportunity for travel through the land and researches in Historical Geography and Archaeology.

The Thayer Memorial Fellowship

The Thayer Memorial Fellowship of the School at Jerusalem, with a stipend of $800, is awarded annually on examination. A list of the books recommended to candidates for the Fellowship, and special facilities for preparation, will be supplied by the Seminary.

Entrance and Graduation Requirements

For admission and regular classification in the Seminary the standard requirement is graduation from an accredited college. Exceptions to this rule are made upon the merits of individual cases as determined by the Faculty.

Course of Study. The prescribed course of study covers a period of three years, divided into two semesters each. The student is required to complete 107 hours work (100 hours of lecture work, 4 homiletic hours credited for preaching before Faculty and Student body, and 3 hours credited for public speaking). The lecture hours are so arranged that the student takes 17 hours each semester during the Junior and Middle Years, and 16 hours each semester of the Senior Year. An hour is one recitation a week through a semester.

Graduation Requirements. A student is graduated who completes the prescribed course of study, provided he maintains an average of 80 per cent in all his studies and does not fall below 70 per cent in any branch. Work done in other accredited institutions is given proper credit. A fee of $5.00 is charged covering expenses of graduation and diploma.

Certificates. Those who take partial courses or fail to meet graduation requirements will be granted certificates covering branches in which they have taken standing.

Degrees. The Degree of Th.B. is conferred upon all students who graduate. The advanced degree of Th.M. is granted to all who take the fourth year, as explained below:

The Degree of Master of Theology

1. The degree will be granted those students who complete a fourth year of study under the following conditions:

(a) Applicants must have the degree of Bachelor of Arts, or show by certificate or by examination that they have received the substantial equivalent of a college training.

(b) They must have the Th.B. degree or a Seminary equivalent.

(c) They must be in residence at this Seminary at least one academic year and complete courses equiva-

lent to twelve hours per week of regular curriculum work.

(d) They shall be required to devote two-thirds of said time to one subject, which shall be called a major, and the remainder to another subject, termed a minor; or, if desired, to two minor subjects, the subjects chosen to have the approval of the Faculty.

(e) In the department of the major they shall be required to write a thesis of not less than five thousand words. The subject of this thesis must be presented for approval to the Professor at the head of this Department not later than November 15th of the academic year at the close of which the degree is to be conferred. By April 1st, a typewritten copy of this thesis is to be in the hands of the Professor for examination.

(f) At the close of the year they shall pass a rigid examination in both major and minor subjects.

2. Members of the Senior Class may receive this degree, provided that they satisfy the college requirement previously set forth, that they attain a rank of 90 per cent in all their studies, and that they complete courses equivalent to twelve hours of curriculum work in addition to the regular curriculum. These twelve hours' extra work may be distributed throughout the three years' course upon consultation with the Professors, and no one shall be admitted as a candidate for the Degree who fails to enter upon the required course at the opening of the Middle year. All other conditions as to major and minor subjects, thesis, and special examinations shall be the same as for graduate students.

3. Pastors, missionaries, and other ministers may receive this degree without residence at the Seminary, provided that they meet the College and Seminary requirements already set forth; that they complete private courses of study in major and minor subjects approved by the Faculty, said course to be equivalent to twelve hours of regular curriculum work for one academic year; that they present themselves in person

for examinations at appointed times and pass these examinations satisfactorily, and that they prepare a thesis in accordance with the conditions previously described.

4. A fee of $10.00 will be charged for graduation and diploma.

Elective Courses

Electives are offered to all students after the first semester of the Junior year. They offer a field of adaptation to students who come to the Seminary from different colleges, and have pursued different courses of preparation for theological work. They also present advantages of special and advanced study. In choosing electives with a view to graduation the students must be guided by the following table of minimum required courses:

Old Testament (Courses 1-30)	*a.* Hebrew Grammar	7 hours
	b. Literature	14 "
New Testament (Courses 31-60)		18 "
Theology (Courses 61-90)		12 "
Church History (Courses 101-120)		10 "
Homiletics (Courses 141-160)		10 "
Pastoral Theology (Courses 171-190)		4 "
Comparative Religion (Courses 201-209)		4 "
Church Government (Courses 121-140)		2 "
History of Doctrine (Course 111)		3 "
Missions (Courses 191-200)		4 "

Note: Seven additional hours are required: three in Public Speaking, covering the entire three years; and four in homiletics, covering courses 161 and 165, and four sermons before the Faculty and Student Body.

The Order of Courses of Study

The various courses offered are described on pages 24-45. For those seeking graduation we suggest the following order of study:

Junior Year

First Semester

1.	Elements of Hebrew	4 hours
35.	New Testament Greek	3 "
61.	Theology	2 "
101.	Church History	2 "
141.	Theory of Preaching	2 "
201.	Philosophy of Religion	2 "
31.	Life of Christ	2 "
		17 "

Second Semester

5.	Hebrew Reading	3 hours
37–42.	New Testament Introduction	3 "
64.	Theology	2 "
103.	Church History	2 "
145.	Theory of Preaching	3 "
191.	History of Missions	2 "
	Electives	2 "
		17 "

Middle Year

First Semester

15–17.	Old Testament Criticism	2 hours
18.	Old Testament History	2 "
43.	New Testament	2 "
141.	Theory of Preaching	2 "
67.	Theology	2 "
106.	Church History	2 "
	Electives	5 "
		17 "

Second Semester

23.	O. T. Minor Prophets	2 hours
43–46.	N. T. Epistles and Text	2 "
155.	Theory of Preaching	3 "
70.	Theology	2 "
108.	Church History	2 "
	Electives	6 "
		17 "

Senior Year

First Semester

49–52.	N. T. Catholic Epistles	2 hours
171–161.	Theory of Preaching	2 "
73.	Theology	2 "
111.	History of Doctrine	3 "
115.	Biographic History	1 "
	Electives	6 "
		16 "

Second Semester

19.	O. T. Wisdom Literature	2 hours
155.	Theory of Preaching	2 "
76.	Theology	2 "
121.	Church Government	2 "
205.	Comparative Religion	2 "
	Electives	6 "
		16 "

Scholarships

The James Purdy Scholarship Foundation

There exists in the possession of the Seminary the Purdy Fund, bearing the name of its founder. The income, which is about $300, is apportioned equally each year to the six members of the Junior Class who attain the highest average of excellence in scholarly proficiency. The scholarship is subject to the conditions that those accepting it must agree to complete their theological course in this Seminary, that the entire year's work be completed within the Seminary year, and that no award be made to a student whose general average does not reach 85 per cent, or who receives a grade of less than 80 per cent in any department. The members of the Class of 1926 who gained this scholarship are H. S. Evans, H. H. Graham, W. J. Graig, M. E. Nesbitt, J. C. Reid, Jr., and A. W. Stewart.

The Thomas Jamison Scholarship Foundation

In memory of the late Thomas Jamison, Esq., of the North Side, Pittsburgh, for many years a member of the Board of Trustees of the Seminary, Mrs. Jamison endowed a scholarship yielding $750, to be given each year to the member of the Senior Class who received the highest average grade in all departments during the Junior and Middle years and the first half of the Senior year. The general average must reach 90 per cent, and in no study must the grade be lower than 80 per cent. The award of this scholarship requires that the recipient spend a full session at study in some foreign theological institution, to be selected by the Faculty. He must further agree to do faithful work abroad, to make regular reports of the work he is doing, and at the end of the session to present a thesis of not less than 10,000 words on some subject selected or approved by the Faculty. A splendid opportunity is thus afforded to a worthy man each year for broadening his theological education and obtaining the rich culture which comes

with foreign study and travel. The degree of Th.M. is conferred without further requirement on all who take the Jamison Scholarship and satisfy its conditions.

In case the student who receives the scholarship is going into one of the Church's foreign fields, he is allowed to attend the Kennedy School of Missions in America instead of a European institution.

The degree of Master of Theology is bestowed on the student winning this scholarship, subject to the usual fee of $10.00. The award for 1925 was to Robert N. Montgomery.

The Jane Hogg Gardner Scholarship Foundation

To the Senior student taking the second rank in grades averaged through the entire course the Seminary awards the income of the Gardner bequest, up to the limit of $200.00, but on condition that there is no grade of less than 80 per cent in any department, and that a satisfactory thesis of at least 5,000 words on an assigned subject be presented to the Faculty. This award was made to Frederick Adolph Buchhalter in 1924.

Church History Foundation

To the Senior students taking first and second rank in grades average through the entire course in Church History and History of Doctrine the Seminary awards first and second prizes of one hundred dollars and fifty dollars respectively, but on condition that there is no grade of less than 80 per cent in any department and that the student has been in attendance from the beginning of the Junior year. The awards for 1924 were as follows: First award, Walter James Skellie; second award, Frederick Adolph Buchhalter.

Affiliation With the University of Pittsburgh

By special arrangement with the University of Pittsburgh its undergraduate and graduate courses are opened to the students of the Seminary on an exceptionally advantageous basis. The fee is fixed at a very low rate, with no extras but laboratory fees, in case such work is taken, and the regular diploma fee.

The minimum requirement for the Master's Degree (M.A. or M.S.) is 24 credits, the equivalent of twelve hours a week throughout one year—about thirty-two weeks. On this credit of four hours per week may be allowed students of the Seminary on account of their theological branches of study and research, leaving but eight hours per week throughout one year as the minimum University requirement. These eight hours may be distributed throughout two years if desired (and this is recommended), making a weekly requirement of but four hours. Further distribution through the three years of Seminary course may be made. The requirement of the Doctor's degree (Ph.D.) is three times that for the Master's. This work is subject to the same privileges of distribution as are offered in connection with the Master's degree.

The working relation of the Seminary and the University of Pittsburgh gives the students of the Pittsburgh Seminary all possible opportunity of supplementing their college training by prosecuting advanced and specialized courses in a well-equipped modern University, leading to standard degrees. Men with imperfect college preparation, coming to the Seminary under Presbyterial approval, can combine literary studies with their theological course, and thus overcome their deficient preparation for the ministry. The University offers specially strong courses in English, History, Education, Economics and Psychology.

THAW HALL

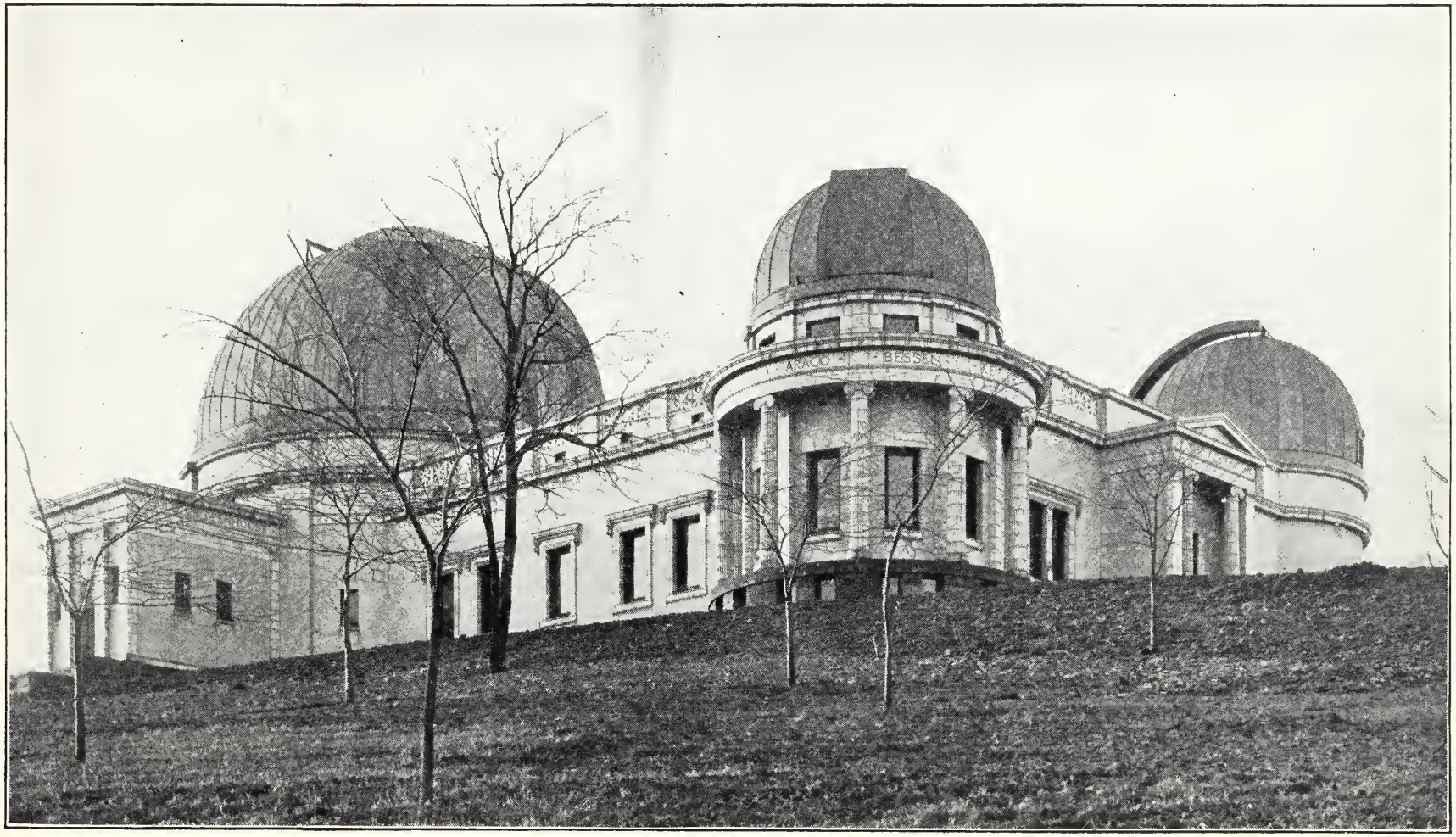

ALLEGHENY OBSERVATORY

The Allegheny Observatory

The Allegheny Observatory was founded in 1859 by the Allegheny Observatory Society; it is thus one of the oldest institutions of the kind in the country. In 1867 the Society transferred its property, by deed of trust, to the Western University of Pennsylvania, now the University of Pittsburgh.

The Observatory occupied the summit of what is still known as Observatory Hill, in the center of Allegheny, from 1859 to 1905. At the latter date it was moved to its present location in Riverview Park, upon one of the highest points in the county. The funds for the new building and its equipment, amounting to about $300,000, were donated by citizens of Pittsburgh.

By special arrangements with the Director, the students of the Seminary have free access to it and the privilege of observing the heavens through its famous lenses. Some of the finest stellar photographic work in the world has been done at the Allegheny Observatory—first under the direction of Director S. T. Langley, who later became the head of the Smithsonian Institute, Washington, D. C., then under the direction of Director J. E. Keller, who later took charge of the great Lick Observatory, and then under Director Frank Schlesinger. The stellar photographs are thrown on the screen, and these and the instruments and their workings explained to the students. The present Director is Heber Doust Curtis, Ph.D., formerly of the Lick Observatory.

THE BUSINESS CENTER OF PITTSBURGH

General Information

Students

1. Any person wishing to enter the Seminary as a student shall present the Faculty satisfactory testimonials of his church membership and piety, of his prudent deportment, and of his suitableness as a candidate for the ministry.

2. Students from other theological seminaries will be admitted to full standing on presenting certificates of good standing and regular dismission.

3. Students from other evangelical denominations will be admitted to the Seminary on the condition specified in article 6 below, provided that they present certificates of membership in some Christian Church, and are approved as candidates for the ministry according to the usages of the denominations to which they belong.

4. In all ordinary cases applicants for admission to the Seminary must either be college graduates or must present evidence that they have accomplished an equivalent amount of preliminary work.

5. Every student intending to enter the ministry of the United Presbyterian Church shall be under the care of some Presbytery before entering the Seminary, or as soon after as may be possible.

6. Before being admitted to the privileges of the Seminary, every student shall, in the presence of the Registrar, subscribe a declaration to the effect that while he is a student in the Seminary he will regularly, punctually, and diligently attend upon all the instructions of the Professors, that he will promptly comply with the lawful requisitions of the Faculty and be suject to their authority, that he will honestly conform to all regulations of the Seminary, and that he will not propagate any opinions in opposition to the Standards of the United Presbyterian Church.

7. The privileges of the Seminary are open to pastors who may desire to pursue some special studies

for a longer or shorter time, and to Christian men and women who desire to fit themselves for work in the Sabbath-School, in Christian Associations, or in other spheres of Christian activity.

The Seminary Building

The Seminary possesses a commodious and well-equipped theological hall. It is located on the corner of North Avenue and Buena Vista Street, and overlooks the beautiful North Side Park. On the first floor are the Pressly Chapel, the Mary J. Stevenson reception room, the library, the reading-room, the gymnasium, the President's office and study, and the janitor's home. By the generosity of two friends of the Seminary the Pressly Chapel has been redecorated and refitted throughout, making it very attractive. The costly furnishing of the Mary J. Stevenson Reception Room is a gift from the Rev. J. K. McClurkin, D.D., in memory of his sister, Miss Mary J. Stevenson. On the second floor are five class-rooms of ample proportions, the offices, and the students' waiting room. The third, fourth, and fifth floors are given over to dormitory uses. The dormitory rooms are arranged as follows: there are single rooms, suites of double rooms, in which two men occupy a study and bedroom in common, and suites of three rooms, in which two men have a study in common and two single bedrooms adjoining. All of the rooms are well lighted and on each floor there are trunkrooms, bathrooms, lavatories and closets. On the fifth floor there is a new dining-room, with a kitchen attached. The fifth floor (excepting the dining-room, kitchen and storerooms) is reserved for married students, who are eligible for dormitory privileges. The gymnasium is large and thoroughly equipped. Adjoining it there are washrooms and bath, fitted with all modern appliances. The entire building is heated by hot water, insuring a comfortable and equable temperature in cold weather. The building is supplied with filtered water by the city filtration plant, making the drinking water entirely safe for use.

Dormitory Regulations

Printed rules governing the use of the dormitory are placed in the students' rooms and in the lavatories. Strict obedience to these rules is required.

The Seminary provides furniture, all bedding, including sheets and pillow cases, towels for the lavatories, and soap for these and the students' rooms. Students will furnish towels for their own rooms and provide for the laundering of these. All the other laundry work for the dormitory will be looked after by the Seminary.

Married students are expected to provide themselves with comforts, blankets, sheets, and pillow cases.

Graduate students will have rooms assigned them, provided the regular students do not occupy all the rooms of the dormitory.

First and second year students have the privilege of retaining rooms for the next year, provided they notify the Secretary of the Faculty of their intention before the close of the session. Those longest in attendance have the first choice; those who have been in attendance an equal length of time will choose in the alphabetical order of their names. All applicants will have a choice of the remaining rooms according to the order in which their written applications are received. The assignments will be made on the first day of the session.

No student will be allowed to occupy rooms in the building during the summer vacation without obtaining permission. Applications for this privilege are to be made to Dr. McNaugher. The rate of rental for each single room occupied by one student during vacation will be $3.00 per month; when one student occupies a double suite the rate will be $5.00 per month; and when two students occupy a double or a triple suite, $6.00 will be charged, this last amount to be divided equally between them. These same rates will be charged proportionately when any room is occupied for two weeks.

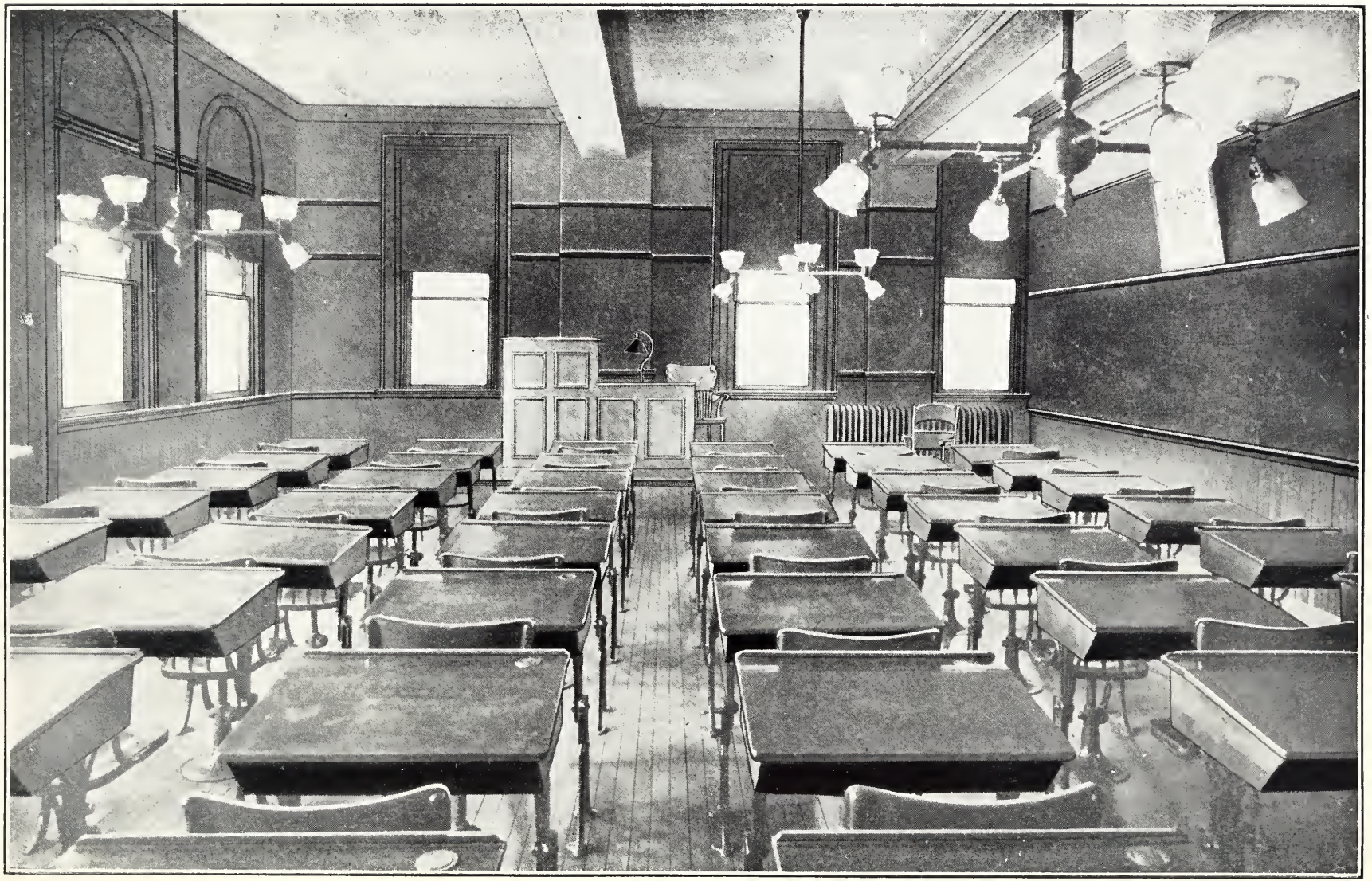

A CLASS ROOM

For the two weeks succeeding the close of the session and one week preceding the opening of the session all students will have the free use of their rooms. During the summer vacation the laundry fee for each student will be fifty cents per month.

When coming to the city students should have their trunks sent to the Seminary, corner of North Avenue and Buena Vista Street, North Side, and placed in the care of the janitor, Mr. James A. Williams.

The following directions for reaching the Seminary should be observed: From the Pennsylvania Station take the trolley car marked Brighton Road, getting off at North Avenue and Monterey Streets. The Seminary is one short square west. Coming from the Baltimore and Ohio Railroad Station and from Lake Erie Station, inquire for any car that goes to the Pennsylvania Station. At Liberty Avenue and Smithfield Street change to Brighton Road car.

The Dormitory Committee

With the purpose of contributing to the comfort and health of the students, the oversight and maintenance of the rooms in the dormitory are placed in the charge of a number of ladies appointed by the Board of Directors. These ladies make visits of inspection once each month. The membership of that Committee is as follows: Miss Etta Lee Clark, Chairman; Mrs. J. N. Davidson, Secretary, (4909 Ellsworth Ave.), Mrs. J. W. Grove, Mrs. D. K. Bryce, Mrs. J. A. Duff, Mrs. W. W. Kerr, Miss Janet Mabon, Miss Mary L. McCance, Mrs. J. F. Neely*, and Miss Eleanor Sawyer.

Expenses

There are no tuition fees, nor are there any rental or contingent expenses. All the privileges of the Seminary, inclusive of the dormitory, are free, except for a reasonable charge for electricity. Where, however, a student desires extra accommodations, such as a suite of two rooms, a charge of $25 will be made. Any students who elect private lodgings must meet their rental expenses unaided.

*Died January 15, 1925.

A large and attractive dining-room and a well-furnished kitchen are located on the fifth floor of the dormitory, providing for club boarding at cost rates. The dining-room is under student administration, although the entire equipment has been provided by the Seminary. The boarding for a week of six days averaged $5.00 last year.

The United Presbyterian Board of Publication furnishes all text-books at cost and makes a reduction of 15 per cent on all other purchases paid for in cash. The Board also grants students reasonable credit where they are unable to make immediate payment.

Excepting text-books, all other expenses are personal. Multiplied opportunities for financially profitable preaching service far more than balance any additional expense incident to life in a large city.

Financial Assistance

The Board of Education

The General Assembly authorizes the Presbyteries to recommend grants to deserving students from the Board of Education according to the following rates: One hundred and eighty dollars to students of the first year, on condition that they do not take appointments to preach during the time the Seminary is in session; one hundred and twenty dollars to second-year students on condition that they do not preach on an average of more than two Sabbaths per month; and sixty dollars to third-year students without condition.

The Student Mission Fund

In partial compensation for assigned mission work, the members of the Junior Class receive fifty dollars.

The Young Men's Fund

From this Seminary fund a student may, upon satisfactory recommendation, receive loans each session payable within five years without interest.

THE READING ROOM

The sums thus obtained from the Board of Education, the Student Mission Fund, and the Young Men's Fund, are supplemented by the scholarship and prize funds of the Seminary, (see Seminary Scholarships and Prizes). In addition, students have numerous opportunities in this strong United Presbyterian section to preach in vacant congregations, and they obtain renumeration for their services. The North Side Branch of the Young Men's Christian Association has been established immediately adjoining the Seminary, and it is expected that it will furnish profitable opportunities for student employment.

Considering the funds that are available and the possibilities of self-support, the Seminary offers its students financial assistance surpassed by few institutions in the country.

The James Law Library

Through the generosity of the late James Law, Esq., of Sushan, N. Y., there was conveyed to the Seminary some years ago the sum of $15,000.00, to be employed as a library endowment.

Special effort is put forth to maintain a standard and up-to-date working library in those departments of learning to which the theological student is devoting his attention. The library, which comprises fifteen thousand volumes, is classified and arranged in accordance with the Dewey Decimal Classification, providng easy access to the books, either by going directly to the shelves or by using the card catalogue. Miss Eloise Reed is the librarian. A fee of $2.00 is required of each student at the beginning of the term, this fee to be returned at the close of the Seminary year, at which time all fines and penalties incurred during the year will be deucted.

The Newburgh Library

By the kindness of the Synod of New York and of the Board of Trustees of the Newburgh Seminary the

COMMUNITY HOUSE AND FIRST UNITED PRESBYTERIAN CHURCH
NORTH SIDE, PITTSBURGH

valuable collection of theological works secured abroad by the Rev. John M. Mason, D.D., in connection with the founding of the Seminary of Newburgh, has been intrusted to the Seminary. The collection embraces 1,833 volumes and is located in a separate apartment.

The Carnegie Libraries

For literature of a general character, covering all lines of investigation, the students have free access to the Carnegie Library of the North Side and the immense Carnegie Library of Pittsburgh. The latter is one of the largest in America, and additions to its shelves are made very extensively every year. These two libraries have on file the leading magazines and periodicals of the world.

The Carnegie Institute

One of the advantages which is open to the students of the Seminary is the Carnegie Institute, with its splendid Department of Fine Arts, its noted Museum, its great Concert Hall, and its fine lecture courses. In the Department of Fine Arts there is offered a weekly Docent Service, in which visitors are conducted through the galleries and halls containing the Institute's permanent collections or transient exhibitions of paintings and sculpture. The excellencies of these works of art are pointed out and the visitor taught "how to look at" a picture or a piece of sculpture.

Reading Room

A well-appointed Reading Room, adjoining the Seminary Library, is open at all hours to the students. The list of magazines, reviews, and periodicals contain a wise selection of the best in general literature, politics, and science, as well as in theology and religion. The denominational papers are included.

The Reading Room has the following on its tables and on file:

American Magazine
Association Men
Bibliotheca Sacra
British Weekly
Christian Endeavor World
Collier's Weekly
Continent
Current Opinion
Christian Work
Everybody's Magazine
Expositor (British)
Expositor (American)
Harper's Magazine
Hibbert's Journal
Homiletic Review
Independent
International Review of Missions
Journal of Biblical Literature
Literary Digest
McClure's Magazine
Missionary Review of the World
Moslem World
National Geographic Magazine
Official Railway Guide
Outlook
Presbyterian Magazine
Princeton Theological Review
Record of Christian Work
Saturday Evening Post
Sunday School Times
Time
World's Work

and in addition, the papers and periodicals of a large number of the denominations and religious organizations, seminaries, colleges, etc.

Physical Culture

Realizing the need, not only of a man's intellectual and spiritual development, but also his physical, if he is to be fitted to render the best service possible as a minister, provision has been made by the Seminary to meet this need as well as the others. The gymnasium located on the first floor of the building gives good opportunity for the men to exercise as much as they like, and the necessary equipment is provided.

In the early Fall, outdoor sports, tennis and base-ball, hold first place. The city tennis courts in the park, two minutes' walk from the Seminary, and the Fineview Ball Park, afford ample opportunity for the men to exercise whenever they care to do so. The annual base-ball game with the men of the Western Seminary is always one of interest.

A little later in the year basket-ball and volley-ball hold sway. The whole student body is organized into teams so that every one regardless of his ability as an athlete has a chance to participate. A class basket-ball league is also formed which always creates keen

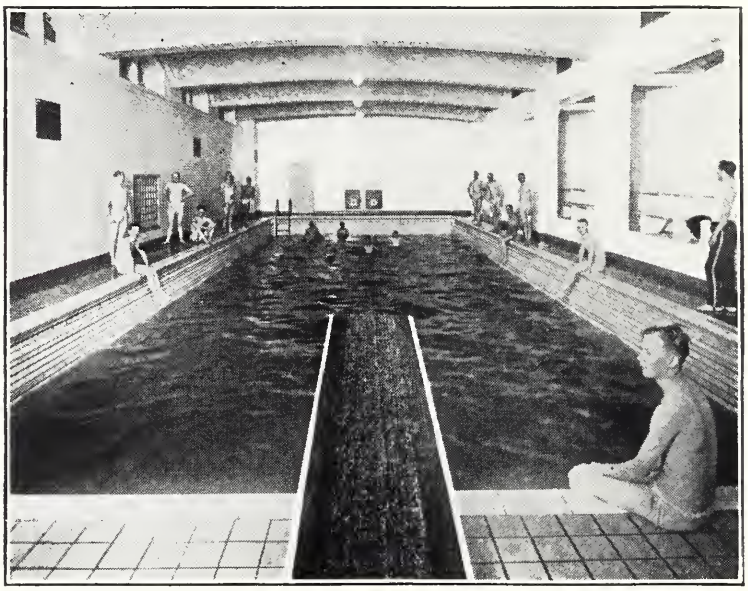

SWIMMING POOL, COMMUNITY HOUSE OF
FIRST UNITED PRESBYTERIAN CHURCH

interest and good fun for everyone. The Seminary has a varsity basket-ball team which takes part in competitive games with other institutions in the city and out. The chief games are those played with our own colleges and our friends across the Park, the Western Seminary. Shortly after the beginning of the second semester a bowling league is started and the alleys at the Community House are used. Robert N. Montgomery is the Physical Director.

The Social Life of the Seminary

On the first Friday evening after the opening, the Seminary Young Men's Christian Association arranges a reception for the new students. The members of the Faculty and the local members of the Board of Directors and the Board of Trustees and their wives form a Reception Committee. All the students and their lady friends are present. Refreshments are served. This has come to be a social feature of the year. During the term the Faculty tenders a reception to the students and their friends in the Seminary Building. The different congregations of the city invite the students to their socials, and occasionally hold special receptions for the Faculty and the students.

These events, with the numerous concerts, conventions, and lectures furnish ample opportunity for the cultivation of the social life of the student.

The Community House

The Community House, related to the First United Presbyterian Church, North Side, has come to have a large and unique place in the life of the students of the Seminary. Most of the men take out membership cards, which entitles them to all the privileges of the House. The athletic features are some excellent bowling alleys, a large swimming pool of filtered water, a gymnasium and games of various sorts. The students have also the privilege of securing their dinners in the Community House dining-room at a very reasonable rate. Besides

these attractions, the students are granted occasionally the use of the Friendship Rooms for receptions and class gatherings.

Religious Exercises

Daily chapel exercises are held.

Students' prayer-meetings are held weekly in connection with the meetings of the Young Men's Christian Association. Each day has its prayer group in the various classes.

The Young Men's Christian Association

There is in connection with the Seminary an Association affiliated with the theological seminary branch of the International Young Men's Christian Association. The objects of the Association are to deepen the spiritual life of the students, to promote interest in the cause of missions—city, home and foreign, and to bring students into close relation with the world-wide brotherhood of Christian students. Meetings are held weekly each Wednesday forenoon, the exercises being devotional and missionary. The officers for 1924-1925 were as follows: President, E. M. Nesbitt; Vice-President, J. C. Reid, Jr.; Secretary-Treasurer, A. W. Stewart.

Student Volunteer Band

There is a branch of the Student Volunteer Movement in the Seminary. This organization does much to keep alive and active the missionary spirit among the students. Its officers for the year are as follows: Leader, Harold S. Giffen; Secretary-Treasurer, Geo. N. Neill.

Practical Work and Advantages

The Greater Pittsburgh, together with the contiguous towns, comprises a population of much more than

CITY TENNIS COURTS
Seminary Building in Background

a million, and is one of the great commercial centers of the world. It is a city that affords unexcelled opportunities for the study of social, economical, political, racial, and other problems. The home of the Seminary stands in marked contrast with the localities and college seats from which theological students usually come. It affords a view of new things, of the manufacturing interests, commercial forces, and cosmopolitan life which so largely rule the world. It is in itself an education to mingle with the vast population of a great city during the three years of a theological course, and catch the pulse of the world's life as is not possible in retired communities. In view of the fact that ministers are to work among men, theological students should give themselves all convenient advantages to study mankind. To this end most of the principal theological seminaries of the continent are located in large centers of population. The people of the country are more and more gathering to the cities and towns, and with this type of life the coming minister must be familiar.

A modern Theological Seminary has more to do than to present a strictly theological course of instruction. It is an industrial age, and the study of social conditions is an essential part of the equipment of the minister. The benefit of contact with those engaged in the varied forms of work for social, moral, and religious betterment, and of personal experience in such efforts, is evident to all. No one is fitted for the discussion of industrial problems by reading a work on political economy or studying a table of statistics. No minister has prepared himself to deal effectively with the social problems that stir our modern life until he has come into personal touch with them where unmeasured wealth meets indescribable poverty. He may be able to form and state conclusions in scientific terms, but until the iron of the conflict has entered his soul through personal experience his words will not throb with the passion of a prophet of God. When the people know that the minister speaks, not from hearsay, but from

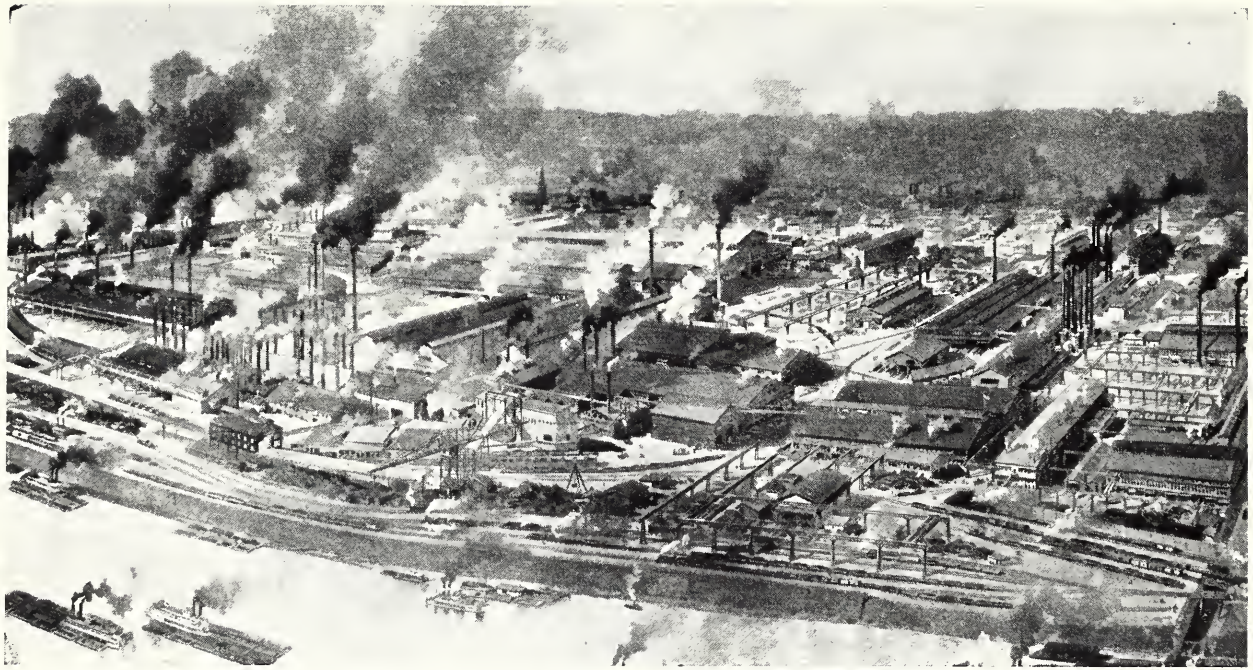

ONE OF PITTSBURGH'S INDUSTRIAL PLANTS

personal observation, they will listen. When they know that in some tenement district he has gathered into his own heart the suffering and pain he depicts, his words will be received as real messages.

The church life of our own and other denominations in Pittsburgh is of the best. The city and its suburbs, including more than forty of our own congregations, afford an excellent example of the Church at work. In all the denominations the religious thought is conservative and the methods of work progressive. The pulpits are well manned and the work generally well organized. Some of the ablest preachers of our own and other Churches are located here. The student has a great opportunity to study the methods of many men who are widely known as successful ministers of the gospel, and to gather useful lessons for his own ministry. He may see mission work carried along improved lines and engage in it himself. He may study at first hand the most effective methods of Sabbath-school work. He is welcomed to the weekly meetings of the local Ministerial Unions, where live problems and issues are the subjects of discussion.

The Carnegie Libraries and Reading Rooms, the Carnegie Art Gallery, and the Carnegie Museum, with its wonderful ethnological exhibits, are open to students, and the opportunities of the local Young Men's Christian Association also, including its excellent lecture course, are placed gratuitously at their disposal.

The Allegheny County Sabbath-School Association is one of the most notable in the entire country, being alive to all modern improvements, and from year to year it provides courses of lectures on Bible Instruction and Sabbath-School methods by the most expert instructors of the day. These lectures are open to our students. Several other lecture courses are accessible each winter, and there are unusual musical opportunities, Pittsburgh ranking among the great musical centers of the continent.

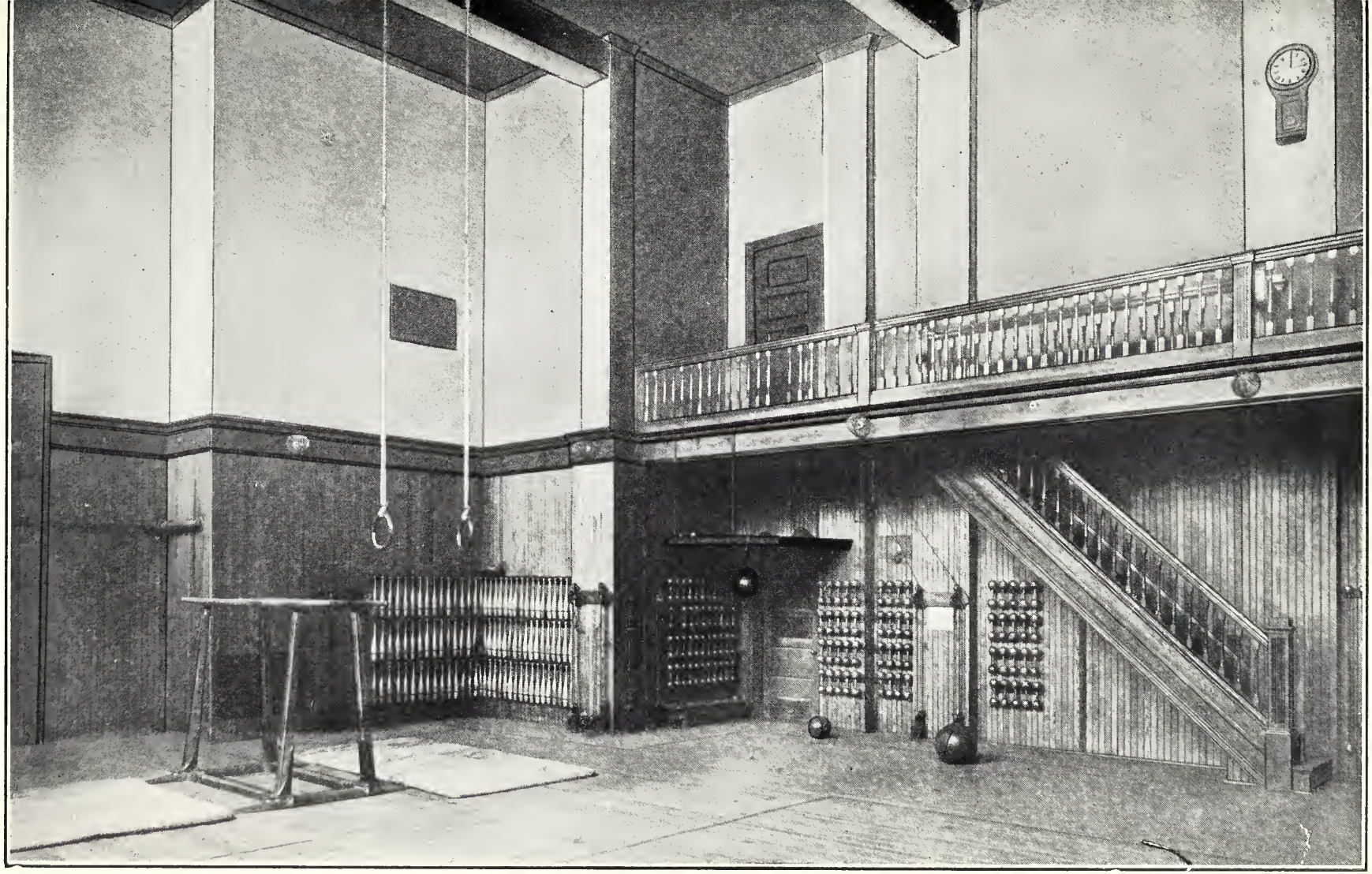

SEMINARY GYMNASIUM

Examinations

At the conclusion of each semester written examinations are held. From these examinations and the class-room work the term grade of the student is determined. This grade is reported to his Presbytery. His attendance also is reported.

A failure to be present at the examination without a satisfactory excuse involves a loss of grade.

Every student who has completed the required course of study and has passed the examinations, and whose character is satisfactory, receives a diploma.

Opening and Closing Exercises

The opening of the next session and enrollment of students will take place on Wednesday, September 23, 1925, at 2 o'clock P. M., in the Pressly Chapel, Seminary Building. The opening address will be delivered by the President of the Board of Directors.

The baccalaureate sermon at the close of the year will be delivered Sabbath, May 2, 1926, in the First United Presbyterian Church, Sewickley, Pa., by Dr. D. F. McGill.

The public graduating exercises will be held in the First Church, North Side, Pittsburgh, on the evening of Thursday, May 6, 1926.

Day of Prayer

The Day of Prayer for Educational Institutions is observed each year with appropriate exercises. The speaker for this occasion on February 18, 1926, will be the Rev. W. P. Aikin, D.D., of Canonsburg, Pa.

The Denominational Seminary

Young men looking toward the ministry appreciate too little the advantages of attending the Seminaries of their own denomination, and are sometimes diverted to those of other denominations by the slightly larger financial assistance which some of these institutions so

persistently urge upon them. For United Presbyterian students to attend the Seminary of another denomination is to form their acquaintanceships and friendships among the young men of that denomination, and enter the ministry of the United Presbyterian Church, if they ever enter it, strangers to its ministers with whom they are to work. It is to become acquainted with the congregations of that other denomination and ignorant of their own. It is to be known by them and unknown to their own when the period arrives for settlement.

Correspondence

All letters concerning boarding and rooms should be addressed to the President of the Faculty, the Rev. John McNaugher, D.D., 616 West North Avenue, North Side, Pittsburgh, Pa.

Letters relating to the endowment and funds should be addressed to the Treasurer, Mr. J. E. Fulton, Monongahela National Bank, Pittsburgh, Pa. Remittances should be made to him by draft on Pittsburgh or New York, P. O. money order, or registered letter.

Donations and Bequests

The endowment is quite insufficient to meet current expenses. This remains true even with the aid received thus far from the New World Movement. The fact that all the privileges of the Seminary, inclusive of the dormitory, are now free, and that it has become needful to make special provision for the housing of married students, has increased materially the annual outlay. The management and care of the large Seminary building, also, entail a heavy draft upon the treasury.

The claims of the Seminary are, therefore, submitted to the consideration of all who may wish to honor the Lord with their substance. Congregations, as well

as individuals, are asked to give their help to the institution. Appeal is also made to all who purpose making bequests to remember the Seminary, which has rendered so much important service to the Church, and which is furnished for even better service in the future.

All bequests should be drawn as follows:

For Personal Property

I hereby give and bequeath to *The Pittsburgh Theological Seminary of the United Presbyterian Church of North America* the sum of..... dollars to constitute a part of the permanent funds of the institution.

For Real Estate

I hereby give and devise to *The Pittsburgh Theological Seminary of the United Presbyterian Church of North America*, its successors and assigns, forever, all that lot or piece of ground (carefully describing the property), the same to hold or dispose of for the benefit of the permanent funds of the institution.

Bequests may also be made for special funds, scholarships, or lectures.

Care should be taken to use the corporate name as given above, and to have the bequest conform to the laws of the State governing it.

The Alumni Association

All who have been enrolled as students of the Seminary are entitled to membership. The object of the Association is to keep alive the remembrances of Seminary life, to maintain a continued interest in Seminary affairs, and to promote the work of its members as ministers of the Gospel. An annual banquet, social, and business meeting are held each year in connection

with the Commencement Exercises. This meeting is held in the Second Church, North Side, Pittsburgh, at 3:30 P. M., of Commencement Day. At these annual meetings the Association elects one of its members to serve on the Board of Directors for a term of three years. Alumni and friends of the Institution are urged to attend. Following this meeting is the annual Alumni Dinner.

All members are requested to send to the Seminary Library copies of such books, pamphlets, and important magazine articles as they may have published.

The officers for 1924-1925 are as follows: President, the Rev. J. G. Houston; Vice-President, the Rev. John Meloy; Secretary-Treasurer, the Rev. Guy S. Brooks.

Calendar for 1925-1926

1. *The Opening of the Session*, Wednesday, September 23, 1925. Reception of new students in the Mary J. Stevenson Reception Room at 1:30 P. M. Opening address and matriculation of students in Pressly Chapel at 2 P. M. Assignment of rooms at 3 P. M.
2. *Term Vacation*, December 19, 1925—January 5, 1926.
3. *First Semester Closes*, January 16, 1926.
4. *Second Semester Opens*, January 19, 1926.
5. *The Day of Prayer for Educational Institutions*, Wednesday, February 17, 1926.
6. *The Senior Communion Service*, Sabbath, May 2, 1926, in the Pressly Chapel, Dr. Rankin, officiating.
7. *The Baccalaureate Service*, Sabbath, May 2, 1926, in the First United Presbyterian Church, Sewickley, Dr. McGill preaching.
8. *The Annual Meeting of the Board of Directors*, Wednesday, May 5, 1926, at 1 P. M.
9. *The Annual Meeting of the Alumni Association* in the Second Church, North Side, Pittsburgh, Thursday, May 6, 1926, at 3:30 P. M.
10. *Alumni Dinner*, Thursday, May 6, 1926, at 5:30 P. M.
11. *End of the Session and the Graduating Exercises*, Thursday, May 6, 1926, in the First Church, North Side, Pittsburgh, at 7:45 P. M.

Seminary Chairs

The following chairs have been erected by the action of the Board of Directors, taken in May, 1900:

The John T. Pressly Chair
of Didactic and Polemic Theology

The Alexander D. Clark Chair
of New Testament Literature and Criticism

The David R. Kerr Chair
of Ecclesiastical History and Church Government

The Joseph T. Cooper Chair
of Pastoral Theology and Homiletics

The Robert McLaughlin Chair
of Old Testament Literature and Criticism

In recognition of the valuable services rendered the Seminary by the late Rev. Prof. Alexander Young, D.D., LL.D., it was ordered that his name be given the next chair which shall be established.

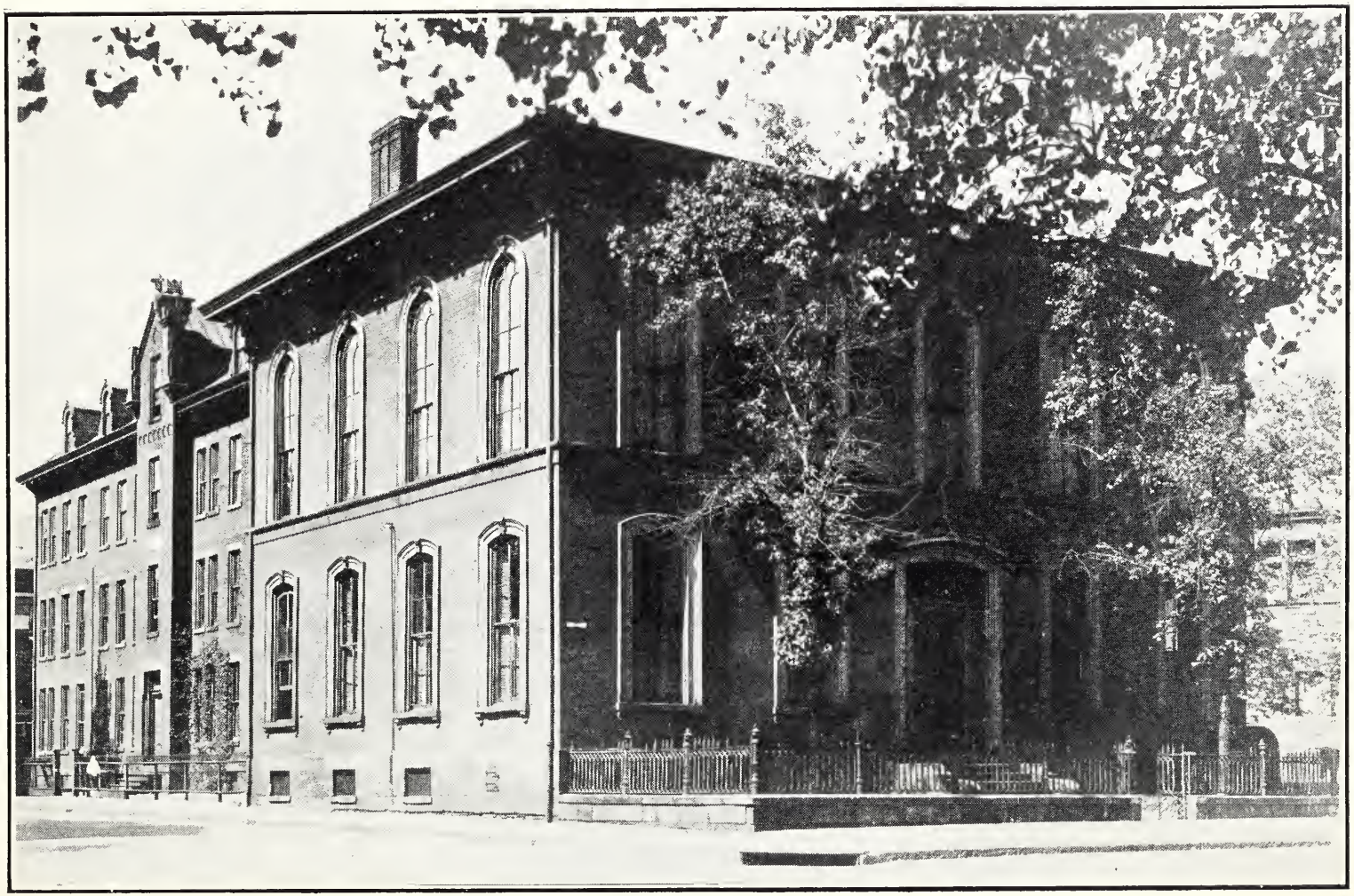

HANNA HALL AND DORMITORIES, SEMINARY BUILDING, 1855-1898

CENTENNIAL REGISTER

OF

The PITTSBURGH THEOLOGICAL SEMINARY

OF THE

UNITED PRESBYTERIAN CHURCH OF NORTH AMERICA

1825 - 1925

Directors

At the organization of the Seminary the Synod elected three Directors without limiting their term of office. In 1835 the number was increased to five. In 1848 the Board was enlarged to nine members, three being elected annually for a term of three years. In 1868 the number was increased to twenty-seven, eighteen of whom were ministers. In 1881 the number was increased to thirty-six, twenty-four of whom are ministers. In the following list the figures given show the years of continuous service. Deaths in office are designated by an asterisk; resignations or removals by a dagger.

ELECTED			TERM EXPIRED
1825	Rev.	John Riddell,	1829*
"	"	John Graham,	1830†
"	"	Samuel Findley,	1835†
1829	"	James L. Dinwiddie,	1834†
1830	"	William Wallace,	1840
1835	"	George Buchanan,	1840
"	"	Mungo Dick,	1839*
"	"	Robert Reid,	1840
"	"	William Taggart,	1840
1840	"	Joseph R. Kerr,	1843*
"	"	William Burnett,	1850
"	"	Wm. A. McKinney,	1842*
"	"	Matthew McKinstry,	1848
"	"	Samuel Taggart,	1848
1842	"	Joseph Clokey,	1855
1843	"	James Grier,	1858
1848	"	John F. McLaren,	1851
"	"	David R. Kerr,	1851
"	"	Joseph Osborne,	1852*
"	"	Alexander Young,	1850
"	"	John Ekin,	1858

ELECTED			TERM EXPIRED
1848	Rev.	William Wallace,	1851*
1850	"	William Findley,	1859
"	"	J. M. Galloway,	1853
1851	"	Vincent Cockins,	1852*
"	"	Samuel Jamison,	1859
"	"	John G. Brown,	1858
1852	"	Robert Gracey,	1858
"	"	R. Audley Browne,	1850
1853	"	James C. Campbell,	1859
1855	"	J. M. Galloway,	1857
1857	"	J. K. Andrews,	1859
1858	"	James Rodgers,	1867
"	"	William M. McElwee,	1868
"	"	John B. Clark,	1859
1859	"	James T. McClure,	1895
"	"	Isaiah Niblock,	1861
"	"	William Lorimer,	1865
"	"	James Prestley,	1867
"	"	James Patterson,	1862
"	"	John Black Johnston,	1862
"	"	Robert Gracey,	1871*
1861	"	Joseph R. Thompson,	1861*
1862	"	Thomas Hanna,	1864*
"	"	John S. Easton,	1866
1863	"	J. M. Henderson,	1865
1864	"	Alexander G. Shafer,	1868*
1865	"	J. W. Logue,	1868
1866	"	David Paul,	1868
"	"	William G. Waddle,	1868
1867	"	John S. Easton,	1868
"	"	William J. Reid,	1868
1868	"	Cyrus Cummins,	1875
"	"	Hugh H. Hervey,	1899
"	Elder	James Mitchell,	1870†
"	Rev.	David W. Carson,	1872
"	Elder	William Hall,	1870*
"	Rev.	David Thompson,	1869
"	"	J. W. Clokey,	1869
"	Elder	E. G. Holliday,	1869
"	Rev.	John N. Dick,	1876
"	"	John P. Scott,	1876
"	Elder	Thomas McCance,	1901*
1868	Rev.	John G. Brown,	1888
"	"	Jeremiah R. Johnston,	1870
"	Elder	William Shaw,	1873

1868	Rev. Robert H. Pollock,	1877*
"	" John Black Johnston,	1873
"	Elder S. Clark,	1870
"	Rev. David Goodwillie,	1874
"	" Alexander G. Wallace,	1873†
"	Elder Charles Arbuthnot,	1870
"	Rev. James Kelso,	1874
"	" David W. Collins,	1882†
"	Elder William M. Gormly,	1871
"	Rev. Thomas J. Kennedy,	1874
"	Elder James Stewart,	1874
1869	Rev. John Comin,	1875
"	" I. N. White,	1875
"	Elder Charles Warfel,	1871*
1870	" Minas Tindle,	1872
"	" Thomas Mabon,	1874
"	Rev. J. T. Brownlee,	1873
"	Elder George McCague,	1872
"	" J. H. Downing,	1879
1871	James P. Hanna,	1874
"	Rev. John C. Boyd,	1875
"	Elder Samuel Kyle,	1875
1872	" Joseph McNaugher,	1896*
"	Rev. John S. Easton,	1878
"	Elder R. C. Taylor,	1875
1873	Rev. R. Audley Browne,	1883
"	" William L. Wallace,	1876
"	Elder William Martin,	1905*
"	Rev. William T. Meloy,	1879
1874	" William J. Robinson,	1899*
"	Elder A. J. Burgess,	1877
"	Rev. R. B. Ewing,	1890†
"	Elder William M. Gormly,	1880
1875	Rev. John A. Wilson,	1876
"	" David W. Carson,	1902
"	Elder Robert E. Stewart,	1884
"	Rev. David Paul,	1898
"	Elder J. P. George,	1879
"	Rev. William Wishart,	1886†
"	" Jesse M. Jamieson,	1893
1875	Elder Samuel M. Thompson,	1884
1876	Rev. David S. Kennedy,	1878†
"	" William H. McMillan,	1909
"	" Alexander G. Wallace,	1902*
"	" John C. Boyd,	1885
1877	Elder Andrew D. Gilleland,	1883

ELECTED		TERM EXPIRED
1878	Rev. Jeremiah R. Brittain,	1884
"	" James D. Turner,	1884
1879	" D. H. French,	1880
"	" John A. Bailey,	1883†
"	Elder P. T. King,	1888
"	" J. D. West,	1880
1880	" Mark Robb,	1883
"	Rev. David A. Wallace,	1883*
"	Elder James Archer,	1889
1881	Rev. S. F. Morrow,	1885
"	" J. B. Dales,	1891
"	" J. P. Sankey,	1883
"	" W. W. Barr,	1883
"	" W. M. Gibson,	1887
"	" Robert Armstrong,	1887
"	Elder Henry Harrison,	1885
"	" James Oliver,	1883
"	" James McCandless,	1890
1882	Rev. W. R. McKee,	1892
1883	" R. Turnbull,	1889†
"	" J. P. Lytle,	1891*
"	" J. D. Gibson,	1886
"	" A. W. Morris,	1886
"	Elder W. A. Shaw,	1892*
"	" J. S. Long,	1886
"	" James Clark,	1884
1884	Rev. J. M. French,	1889†
"	" D. K. Duff,	1888
"	Elder Thomas Fergus,	1888
"	" James Kerr,	1893
"	" James Walker,	1886
1885	Rev. A. R. Anderson,	1888
"	" J. P. Robb,	1890†
"	" James Bruce,	1888
"	Elder Samuel Milliken,	1888
1886	Rev. Thomas Balph,	1893
1886	Rev. Andrew Henry,	1889
"	" W. H. Haney,	1887*
"	Elder M. G. Cheney,	1889
"	" R. E. Stewart,	1910*
1887	Rev. John Rippey,	1890
"	" D. A. Duff,	1887*
1888	" G. A. B. Robinson,	1890
"	" J. S. Speer,	1891
"	" D. S. Littell,	1891

ELECTED		TERM EXPIRED
1888	Rev. T. B. Turnbull,	1889
"	" R. Acheson,	1890
"	" W. J. Martin,	1891
"	Elder J. A. Watt,	1890
"	" M. C. Rauch,	1894
"	" John Lynch,	1891
1889	Rev. R. G. Ferguson,	
"	" J. M. Fulton,	1892
"	" W. A. MacKenzie,	1892
"	" Albert Wareham,	1892
"	Elder John G. Quay,	1894†
"	" G. W. Leifreid,	1892
1890	Rev. J. P. Sankey,	1893
"	" A. S. Biddle,	1893
"	" John A. Wilson,	1894
"	" James Given,	1905
"	Elder Robert Hutchison,	1893
"	" John D. Gill,	1905
1891	Rev. J. C. Boyd,	1903
"	" John Hood,	1894
"	" J. K. McClurkin,	1923*
"	" W. H. McFarland,	1909
"	" Mason W. Pressly,	1893†
"	" J. M. Wallace.	1907
"	Elder W. S. Stewart,	1894
1892	Rev. James Bruce,	1895
"	" Andrew Henry,	1895
"	" W. A. Mehard,	1898
"	" R. W. Smiley,	1916
"	Elder J. N. Smith,	1919*
"	" A. J. Smith,	1895
1893	Rev. Albert K. Duff,	1896
"	" M. G. Kyle,	1896
"	" W. J. Martin,	1894
"	" J. C. Taggart,	1908
"	" Wm. H. Vincent,	1905
"	Elder James Law,	1899*
"	" David McGowan,	1898
"	" J. B. McMeechen,	1896
1894	Rev. A. G. King,	1897
"	" J. G. Madge,	1897
"	" D. C. Stewart,	1897
"	Elder Archibald Kennedy,	1897
"	" Robert B. Maxwell,	1903
1895	Rev. David Anderson,	1898

ELECTED		TERM EXPIRED
1895	Rev. Thomas Balph,	1910
"	" J. O. Campbell,	1896†
"	Elder George Silver,	1898
1896	Rev. C. S. Cleland,	1899
"	" W. S. McEachron,	1899
"	" Thomas Park,	1898
"	Elder W. J. W. Cowden,	1904†
1897	Rev. J. W. Martin,	1905*
"	" R. D. Williamson,	1900
"	" James Bruce,	1900
"	Elder J. D. Ferguson,	1900
"	" J. W. Grove,	
1898	Rev. A. B. Gilfillan,	1901
"	" Jesse Johnson,	1903†
"	" W. R. Wilson,	1902
"	Elder James Parker,	1901
"	" H. A. Thompson,	1907
"	" James Walker,	1901
1899	Rev. H. G. McVey,	1902
"	" G. M. Wiley,	1902*
"	" J. C. Wilson,	1909*
"	Elder Hugh Cant,	1902
1900	Rev. H. H. Wallace,	1903
"	" W. I. Wishart,	1907
"	Elder J. C. McCracken,	1903
1901	Rev. A. G. King,	1904
"	" R. B. Stewart,	1904
"	Elder John Stinson,	1904
1902	Rev. W. W. Barr,	1903
"	" Geo. E. Hawes,	1905
"	" W. L. C. Samson,	1905
"	Elder J. J. Porter,	1922*
"	" Lyle Reid,	1905
1903	Rev. J. A. Douthett,	1906
"	" Andrew Henry,	1906
"	" J. H. Hutchman,	1905
"	" Jas. B. Lee,	1905
"	" A. K. MacLennan,	1906
"	Elder M. C. Rouch,	1909
"	" W. J. Smealley,	1906
1904	Rev. T. W. Anderson,	1907
"	" James Bruce,	1907
"	Elder J. W. Adams,	1908
"	" J. S. McCracken,	1907
1905	Rev. J. T. Adams,	1908
"	" W. H. Hubbell,	1914†

ELECTED		TERM EXPIRED
1905	Rev. Theodore Littell,	1908
"	" J. R. Logue,	1908
"	" J. Knox Montgomery,	
"	" George M. Reed,	
"	" D. C. Stewart,	1908
"	Elder John A. Bell,	
"	" John Elliott,	1908
1906	Rev. F. M. Huston,	1909
"	" T. L. Jamieson,	1909
"	" A. G. King,	1909
"	Elder H. H. Parrish,	1909
1907	Rev. J. S. Hill,	1913†
"	" W. E. Purvis,	
"	" J. A. Reed,	1910
"	" G. E. Raitt,	1910
"	" A. I. Young,	1910
"	Elder W. D. Burns,	1910
"	" T. G. Donaldson,	1910
1908	Rev. David Livingston,	1910†
"	" R. R. Littell,	1910†
"	" Luther McCampbell,	1914
"	" E. C. Simpson,	1911
"	" Morris Watson,	1911
"	Elder D. D. Marshall,	1914
"	" J. B. McMechen,	
"	" John Stinson,	1910
1909	Rev. J. M. Blackwood,	1914
"	" R. A. Elliott,	1918*
"	" Geo. E. Hawes,	1911†
"	" R. L. Hay,	1911†
"	" D. M. McKinley,	1912
"	" R. D. Williamson,	1912
"	Elder H. A. Hart, M. D.,	1921
"	" R. M. McEachron,	1912
1910	Rev. H. K. Galloway,	1913
"	" J. W. Liggitt,	1914†
"	" W. A. Littell,	1911
"	" J. R. J. Milligan,	1913†
"	" Chas. H. Robinson,	1917
"	" C. R. Watson,	1913
"	Elder Hugh Kennedy,	1911
"	" John H. Murdoch,	1919
"	" A. E. McLean,	1916
"	" Lyle Reid,	1913
1911	Rev. T. C. Atchison,	1914

ELECTED		TERM EXPIRED
1911	Rev. W. W. Jackson,	1912
"	" W. E. McCulloch,	1921†
"	" James Parker,	1914
"	" J. M. Wallace,	1917
"	Elder Adam H. Cormack,	1914
1912	Rev. S. E. Irvine,	1915
"	" James N. Knipe,	1915
"	" R. J. Miller,	1915
"	" J. G. C. Webster,	1915
"	Elder Henry Hunt,	1915
1913	Rev. J. H. Hutchman,	1919†
"	" O. A. Keach,	
"	" R. W. Kidd,	1915*
"	" W. S. McClure,	1916
"	Elder J. R. McLean,	1916
1914	Rev. R. H. Acheson,	1917
"	" Wm. Brown,	1917
"	" H. B. Henderson,	
"	" Wm. M. Hughes,	1915
"	" J. A. Lawrence,	1915
"	" W. E. McBride,	1919*
"	" J. A. Speer,	1919†
"	" C. J. Williamson,	1916
"	Elder J. G. Mullan,	1917
"	" S. J. Telford,	1920
1915	Rev. S. J. Glass,	1918
"	" J. R. Logue,	1917
"	" D. T. McCalmont,	1918
"	" T. C. Pollock,	1920
"	" McElwee Ross,	1918
"	" J. H. Spencer,	
"	Elder D. C. Stewart,	1918
"	" F. K. Warren,	1917†
1916	Rev. J. Alvin Campbell,	1919
"	" J. A. Cosby,	1919
"	" Wm. M. Hughes,	1917
"	" Geo. R. Murray,	1919
"	" Wm. M. Nichol,	1919
"	Elder W. D. Burns,	1919
"	" Thos. Pollock,	1919
1917	Rev. Charles Gilmore,	
"	" W. M. Hopping,	1918
"	" C. S. Manor,	1920
"	" James Parker,	1920
"	" A. R. Robinson,	

ELECTED		TERM EXPIRED
1917	Elder Hugh Kennedy,	1920
"	" Henry Veghte,	1918
1918	Rev. T. C. Atchison,	
"	" A. H. Baldinger,	
"	" W. G. Martin,	1921
"	" J. I. Moore,	
"	" Andrew J. Randles,	
"	" J. Fulton Wilson,	1921
"	Elder Herbert W. Best,	1921
1919	Rev. J. T. Adams,	1922
"	" J. H. Grier,	1922
"	" W. J. McMichael,	
"	" H. J. Rose,	1922
"	" H. Ray Shear,	1920†
"	" L. H. Simpson,	1924†
"	Elder Clyde F. Amos,	
"	" Percy L. Craig,	
"	" R. H. Meloy,	
"	" Thos. Strangeway,	1922
1920	Rev. W. M. Anderson,	1923
"	" John A. Duff,	1920*
"	" E. L. Eagleson,	1923
"	" J. A. Gordon,	1923
"	" J. Alvin Orr,	
"	" J. C. Scott,	1921*
"	Elder J. D. Crawford,	1923
"	" J. R. Wylie,	
1921	Rev. T. D. Imbrie,	1923†
"	" W. S. McEachron,	1922
"	" R. S. McFadden,	
"	" W. L. C. Samson,	
"	Elder G. A. Armstrong,	1925*
"	" O. F. Garver,	
1922	Rev. F. N. Crawford,	
"	" M. A. Eakin,	
"	" G. A. Long,	
"	" I. G. McCreary,	
"	Elder Wm. J. Graham,	
"	" J. C. Ohail,	1925*
1923	Rev. John Lytle,	
"	" R. H. McCartney,	
"	" J. J. McIlvaine,	1924
"	" E. E. Robb,	
"	Elder A. H. Calderwood,	
1924	Rev. W. P. Aikin,	
"	" W. T. Lytle,	

Honorary Directors

1902	Rev. John G. Brown - - -	Died 1904
1904	Mr. Charles Lockhart - - -	Died 1905
"	Rev. David Carson - - -	Died 1911
1911	" Henry Wallace, - - -	Died 1916
"	" A. G. Kind, - - - -	Died 1914
"	" James B. Lee - - - -	Died 1914
"	" James Bruce - - -	Died 1913
"	" Jesse M. Jamison - - -	Died 1912
1914	" A. R. Anderson - - -	Died 1919
"	" Thos. H. Hanna - - -	Died 1920
"	" Wm. A. McConnell - -	Died 1915
"	" J. W. Witherspoon - -	Died 1923
1916	" Jas. B. Clapperton - -	Died 1921
"	" Geo. McCormick - - -	
"	" Wm. G. Waddle - - -	Died 1920
"	" Chas. R. Watson - - -	
1921	" W. E. McCulloch - -	
"	Mr. David McGowan - -	
1922	Mr. Hugh Kennedy - - -	
"	Rev. John A. Wilson - -	

Trustees

The Charter of the Seminary provides that the "corporation shall consist of not more than thirteen nor less than nine persons or Trustees." By the Constitution the number is limited to nine, chosen by the Board of Directors for a term of three years. The figures given below denote the years of continuous service. Deaths in office are designated by an asterisk; resignations or removals by a dagger.

ELECTED		TERM EXPIRED
1868	Rev. David Goodwillie	1869
"	" John Black Johnston	1869
"	" James T. McClure,	1869
"	" Joseph Andrews	1869
"	Campbell B. Herron,	1894*
"	Rev. Joseph H. Presssly,	1875
"	James Stewart,	1869
"	Rev. Robert Gracey,	1869
"	Charles Arbuthnot,	1870
"	Rev. John B. Clark,	1871
"	William Frew,	1870
"	Rev. William J. Reid,	1902*
"	John Thompson,	1886*
1869	Thomas Jamison,	1893
"	Rev. John C. Boyd,	1872
1870	John Neely,	1889
"	Matthew Kennedy,	1876
1872	Samuel Dyer,	1892
"	Rev. Thomas M. Hanna	1876
1875	" John Gailey,	1876
1876	" John S. Sands,	1881†
"	James T. McCance,	1891
1878	Rev. William H. McMillan,	1882†
1881	" E. S. McKitrick,	1895
1882	" J. M. Fulton,	1890
1888	R. E. Stewart,	1910*
1889	S. L. McHenry,	1906
1890	Rev. D. F. McGill,	1915†
1891	W. J. Sawyer,	1900*

ELECTED		TERM EXPIRED
1891	Rev. D. M. Ure,	1906*
1892	Samuel McKnight,	1919*
1895	John M. McCance,	1900*
"	Alexander Dempster,	1900
1899	H. W. McKee,	1906
1901	John A. Bell,	
"	Wm. H. Jamison,	1917
1903	Rev. R. M. Russell,	1906†
1906	" J. G. Kennedy,	1910
"	" J. D. Sands,	1913
"	H. Walton Mitchell,	
1907	Pressly T. McCance,	1924*
1910	Rev. W. I. Wishart,	
"	E. S. Morrow,	1921*
1913	W. Wallace Miller,	1924*
1915	Rev. R. B. Miller,	1918*
1917	A. M. Scott,	1922*
1918	John Dewar,	
1919	Thomas Woods,	
1922	Frederick MacMillan,	
1924	R. E. English,	
"	J. E. Fulton,	

Professors

ELECTED		TERM EXPIRED
1825	Rev. Joseph Kerr, D. D. Died 1829.	
1829	Rev. Mungo Dick. Temporary professor until May, 1831.	
1831	Rev. John Taylor Pressly, D. D. Died 1870.	
1835	Rev. Moses Kerr. Resigned 1836.	
1843	Rev. James Lemonte Dinwiddie, D. D. Resigned 1846.	
1847	Rev. Alexander Downs Clark, D. D. Died 1884.	
1851	Rev. David Reynolds Kerr, D. D., LL. D. Died 1887.	
1870	Rev. Joseph Tate Cooper, D. D. Resigned 1886. Died 1886.	
1876	Rev. Alexander Young, D. D., LL. D. Resigned 1891.	
1885	Rev. David A. McClenahan, D. D. Died 1922.	
1886	Rev. James Alexander Grier, D. D., LL. D. Retired 1909. Died 1918.	
1886	Rev. John McNaugher, D. D., LL. D.	
1890	Rev. Oliver J. Thatcher, D. D. Retired 1894.	
1894	Rev. John A. Wilson, D. D., LL. D. Retired 1915.	
1910	Rev. Charles F. Wishart, D. D. Resigned 1914.	
1914	Rev. James Doig Rankin, D. D.	
1914	Rev. David Frazier McGill, D. D., LL. D.	
1920	Rev. James Gallaway Hunt, D. D.	
1922	Rev. James Harper Grier, D. D.	

1909 Rev. Wm. R. Wilson D.D., LL.D.

Alumni and Non-Graduate Students

The following catalogue contains a list of all students who have been enrolled in the Seminary from the first class graduated in 1826 to the class of 1925. Those enrolled in the classes of 1926 and 1927 are not included. The years under which the names are arranged indicate the date of graduation.

Under each year are listed first the graduates and, following the dividing line, the names of any who did not complete the course at this institution. In the latter case only the name is given. In the record of the alumni, the first line gives the name and the present address, or, if not living, the residence at time of death. The second line indicates the work after graduation, or, if living, the present work; if not, the date of death. The deceased are marked with an asterisk.

In cases where the present address or date of death could not be ascertained, the latest available information is given.

That the record for the hundred years might be complete the members of the class of 1925 are listed with the alumni, and their prospective work and location given as far as possible.

1826

*SAMUEL FERGUSON SMITH, Cochranton, Pa.
Pastor; died March 19, 1846.

1827

*WILLIAM WALLACE, Canonsburg, Pa.
Pastor and professor; died January 13, 1851.

1828

*JOHN STARK, Whitesburg, Pa.
Presbyterian; without charge; died July 12, 1869.

1829

*SAMUEL CALDWELL BALDRIDGE, Ogden, Ind.
Pastor; without charge; died August 4, 1867.

*JOHN DICKEY, Mt. Lebanon, Pa.
Pastor; died March, 1839.

*JAMES REYNOLDS, Chillicothe, Ohio.
Student; died March 7, 1829.

*BENJAMIN WADDLE, Kenton, Ohio.
Pastor; died May 16, 1879.

*JAMES WORTH, Halsey, Ore.
Pastor; without charge; died July 18, 1881.

1830

*JOSEPH REYNOLDS KERR, Pittsburgh, Pa.
Pastor; died June 14, 1843.

*HUGH PARKS, St. Clairsville, Ohio.
Pastor; without charge; died January 6, 1882.

*ROBERT STEWART, Cherry Fork, Ohio.
Pastor; died November 24, 1851.

Henry Connelly.

1831

*ANDREW SMITH FULTON, Tarentum, Pa.
Pastor; without charge; died March 10, 1845.

*MOSES KERR, Pittsburgh, Pa.
Professor; died January 26, 1840.

1832

*WILLIAM MAGAW BOYSE, Keokuk, Iowa.
Pastor; died October 31, 1861.

*JAMES N. GAMBLE, Urbana, Ohio.
Pastor; died December 19, 1842.

*JOHN EWING HANNON, Albany, Ore.
Pastor; died June 17, 1863.

*NATHANIEL COOPER WEEDE, St. Charles, Iowa.
Pastor; died October 5, 1887.

1833

*ANDREW BOWER, Philadelphia, Pa.
Pastor; died December 31, 1851.

John Graham Witherspoon

1834

*STEPHEN LEGGETT HAFT, Sharon, Ohio.
Pastor; died March 7, 1847.

*JEREMIAH MORROW, Chillicothe, Ohio.
Pastor; died July 26, 1843.

*JAMES C. PORTER, Little Rock, Ill.
Pastor; died November 15, 1863.

*JAMES SHIELDS, Prairie dun Chien, Wis.
Pastor; died August 19, 1862.

*SAMUEL TAGGERT, West Middletown, Pa.
Pastor; died October 21, 1885.

*JOHNSTON WELSH, Cadiz, Ohio.
College president; died April 17, 1837.

John L. Dinwiddie
William Findley

1835

*THOMAS TURNER, Trumbull, Ill.
Associate Reformed Presbyterian, South; pastor; died April 26, 1890.

*JAMES LITTLE YOUNG, Bethany, Miss.
Associate Reformed Presbyterian, South; pastor; died January 31, 1867.

1836

*WILLIAM BURNETT, Allegheny, Pa.
Presbyterian; died August 20, 1854.

*JAMES CASKEY, Ripley, Ohio.
Pastor; died February 9, 1854.

*JOHN MASON GALLOWAY, Clearfield, Pa.
Presbyterian; pastor; died April 14, 1865.

*ROBERT GRACEY, Pittsburgh, Pa.
Agent, Allegheny Theological Seminary; died July 10, 1871.

*WILLIAM RAMSEY HEMPHILL, Due West, S. C.
Editor; died July 28, 1876.

*ROBERT McELROY
Licentiate; died ———

*MATTHEW McKINSTRY, West Newton, Pa.
Pastor, retired; died December 10, 1872.

*JOSEPH OSBORNE, Turtle Creek, Pa.
Pastor; died October 31, 1851.

Matthew B. Johnston
Samuel W. McCracken
William Dickie Turner
John Wilson

1837

*JAMES R. BONNER, Sidney, Ohio.
Pastor; died March 8, 1870.

*JOHN HUNTER BONNER, Mt. Joy, Scioto Co., Ohio.
Pastor; died March 14, 1888.

*JONATHAN GILMORE FULTON, Pittsburgh, Pa.
Pastor; died April 17, 1870.

*JAMES PRESTLEY, Mansfield Valley, Pa.
Died April 1, 1885.

*JAMES FRENCH SAWYER, Allegheny, Pa.
Pastor; died July 1, 1849.

John Neill

1838

*WILLIAM LORIMER, Olena, Ill.
Pastor; died January 31, 1873.

*JOSEPH McCREARY, Lebanon, Ala.
Associate Reformed Presbyterian, South; pastor; died October 23, 1844.

*ALEXANDER MILLER, Dayton, Ohio.
Pastor; died January 1, 1867.

*JOHN NEWTON PRESSLY, Grandview, Iowa.
Pastor; died August 22, 1866.

*JOHN CUNNINGHAM STEELE, Warrensburg, Mo.
Pastor; died December 13, 1891.

Joseph Caldwell
Robert McCoy

1839

*WILSON BLAIN, Union Point, Ore.
Pastor; died February 22, 1861.

*JOHN EKIN, Topeka, Kan.
Pastor; died September 30, 1869.

*RICHARD GAILY, Lexington, Ohio.
Pastor; died April 2, 1875.

*JAMES GRIER, Allegheny, Pa.
Pastor; died November 11, 1886.

*WILLIAM LOUGHRIDGE, Newville, Ohio.
Pastor; died February 10, 1840.

*THOMAS MEHARD, New Castle, Pa.
Pastor; died July 16, 1845.

*THOMAS LATTA SPEER, Locust Hill, Pa.
Pastor; died November 28, 1851.

*JOSEPH THOMPSON, Burnett's Creek, Ind.
Pastor; died December 7, 1852.

James Walker

1840

*JOSEPH S. BUCHANAN, Monmouth, Ill.
Pastor; died March 31, 1887.

*JOHN L. FREETLY, Harmony, Ill.
Presbyterian; pastor; died December 22, 1878.

*JOHN McCLURE, Mt. Lebanon, Pa.
Died February 22, 1841.

1841

*WILLIAM PHILIP BREADEN, Coultersville, Pa.
Pastor; died May 13, 1880.

*EBENEZER BROWN CALDERHEAD, Marysville, Kan.
Died September 25, 1892.

*JEREMIAH MURRAY DICK, Las Vegas, N. M.
Pastor; died February 9, 1902.

*JOHN JUNKIN FINDLEY, Waynesboro, Pa.
Died February 6, 1862.

*DAVID REYNOLDS KERR, Allegheny, Pa.
Editor and professor; died October 14, 1887.

*JOHN WILSON McGREGGOR, Pittsburgh, Pa.
Died January 7, 1878.

*JOHN SAMUEL PRESSLY, Moffettsville, S. C.
Associate Reformed Presbyterian, South; teacher; died June 1, 1863.

William Thornton Findley
John McDaniel Gordon
Charles Thompson McCaughan

1842

*JAMES HERVEY BUCHANAN, Sunny Hill, Ill.
Pastor; died October 18, 1883.

*JOHN JUNKIN BUCHANAN, Allegheny, Pa.
Pastor; died July 27, 1853.

*WILLIAM G. CANDERS, Napa Valley, Cal.
Presbyterian; teacher; died.

*SAMUEL FINDLEY, Roxabell, Ohio.
Presbyterian; pastor; died November 2, 1889.

*HUGH FORSYTHE, Fairview, Ohio.
Pastor, retired; died December 5, 1892.

*JOHN GILMORE, Oskaloosa, Iowa.
Home Missionary, retired; died January 19, 1908.

*DAVID PRESSLY, Salem, Tenn.
Associate Reformed Presbyterian, South; pastor; died July 29, 1891.

*JOSEPH HERST PRESSLY, Erie, Pa.
Pastor; died November 3, 1874.

*DAVID FULLERTON REID, Lockport, Pa.
Pastor; died December 13, 1880.

*GEORGE WILSON, Gibson City, Ill.
Baptist; pastor, retired; died November 1, 1902.

*ALEXANDER H. WRIGHT
Presbyterian; teacher; died.

*ALEXANDER YOUNG, Lordsburgh, Cal.
Professor emeritus; died December 5, 1894.

William Caskey
John McKee Graham
William Mills Graham
John Findley Kerr
John McCague
John Steele McCracken

1843

*DAVID T. CARNAHAN, Perth Amboy, N. J.
Presbyterian; pastor, retired; died April 3, 1901.

*DARGO BLISS JONES, Monmouth, Ill.
Pastor; died March 27, 1868.

*ALEXANDER PATTISON, Birmingham, Iowa.
Home Missionary, retired; died March 7, 1894.

*JAMES HUNTER PEACOCK, Coulterville, Ill.
Pastor; died February 1, 1875.

*JAMES BROWN SCOULLER, Newville, Pa.
Editor; died September 11, 1899.

*SAMUEL WALLACE, Piqua, Ohio.
Pastor; died August 26, 1869.

Nathaniel B. Nelson

1844

*ROBERT AUDLEY BROWNE, New Castle, Pa.
Pastor; died May 15, 1902.

*JOSEPH BUCHANAN, Steubenville, Ohio.
Teacher; died March 21, 1910.

*THOMAS CALAHAN, Goodland, Mo.
Teacher; died August 27, 1897.

*JOHN NORMAN DICK, Greensburg, Pa.
Pastor, retired; died May 2, 1898.

*JOHN W. DUFF, Blairsville, Pa.
Pastor; died March 6, 1850.

*HENRY H. JOHNSTON, St. Edward, Neb.
Dutch Reformed; pastor; died January 18, 1881.

*ROBERT W. OLIVER, Kearney, Neb.
Episcopalian; pastor; died June 23, 1899.

*JOSEPH KERR RIDDELL, Elwood, Texas.
Presbyterian; physician; died April 8, 1875.

*ROBERT GRAHAM THOMPSON, Santa Ana, Cal.
Home Missionary, retired; died August 7, 1895.

Alexander Downs Clark
Ebenezer Palmer
John Walker

1845

*JAMES BUCHANAN, Cedarville, Ohio.
Pastor; died April 11, 1847.

*WILLIAM CARLISLE, Shippensburg, Pa.
Pastor; died June 3, 1890.

*ROBERT D. HARPER, Philadelphia, Pa.
Presbyterian; pastor; died January 3, 1890.

*JOHN YOUNG SCOULLER, Fair Haven, Ohio.
Pastor; died March 5, 1902.

*JOSEPH DRAKE STEELE, Warsaw, Mo.
Home Missionary, retired; died May 15, 1882.

Jonathan Herron
Isaac Grier McLaughlin

1846

*JOHN GEMMELL BROWN, Pittsburgh, Pa.
Pastor, retired; died March 4, 1904.

*DAVID CALHOUN COCHRAN, Summit, Kan.
Pastor, retired; died October 30, 1883.

*WILLIAM HUMPHREY JAMISON, New Lisbon, Ohio.
Pastor, retired; died April 13, 1886.

*WILLIAM TAGGART McADAM, Mt. Pleasant, Iowa.
Presbyterian; army chaplain, retired; died February 19, 1893.

*HUGH HOGUE THOMPSON, Urbana, Ohio.
Pastor, retired; died April 29, 1899.

*MATTHEW HENDERSON WILSON, Kent, Pa.
Pastor; died November 30, 1862.

John Pressly Pinkerton
Walter Steele

1847

*ROBERT ARMSTRONG, Jersey City, N. J.
Pastor, retired; died April 2, 1892.

*SAMUEL WATT CLARK, Richmond, Ohio.
Pastor, retired; died March 4, 1881.

*JOHN MacLEAN, Beloit, Wis.
Presbyterian; pastor, retired; died June 26, 1901.

*DAVID H. POLLOCK, Brooklyn, N. Y.
Pastor, retired; died July 3, 1901.

*ALEXANDER GEARY SHAFER, Bakerstown, Pa.
Pastor; died July 1, 1868.

1848

*SAMUEL P. BERRY, Venice, Pa.
Pastor; died December 9, 1850.

*JAMES CASNER CAMPBELL, Trading Post, Kan.
Pastor; died August 19, 1884.

*JAMES HULTZ FIFE, Mt. Pleasant, Pa.
Pastor; died July 26, 1861.

*JAMES GREER, Mt. Nebo, Pa.
Pastor; died April 4, 1855.

*WILLIAM COOL JACKSON, Cross Creek, Pa.
Presbyterian; farmer; died August 20, 1888.

*SAMUEL JAMISON, Muddy Creek Forks, Pa.
Pastor, retired; died October 29, 1900.

*LEANDER HADDINGTON LONG, Columbus, Ohio.
Presbyterian; pastor, retired; died July 19, 1904.

*RANDALL ROSS, Greenwood, Mo.
College president; died April 20, 1877.

Robert Wilson Brice
Thomas McCague
William Stevenson McLaren

1849

*WILLIAM DALZELL, Niles, Ohio.
Presbyterian; pastor, retired; died September 21, 1877.

*WILLIAM AGNEW MEHARD, New Castle, Pa.
Pastor, retired; died June 24, 1898.

*SAMUEL PATTERSON, Darlington, Pa.
Pastor, retired; died May 22, 1895.

*JOSEPH WHITE, Knoxville, Iowa.
Home Missionary; died July 12, 1872.

Chesterfield Robb

1850

*JOHN KENNEDY ANDREWS, New Castle, Pa.
Presbyterian; pastor, retired; died December 1, 1896.

*GEORGE D. ARCHIBALD, Covington, Ky.
Presbyterian; professor and pastor; died September 25, 1902.

*JOHN CAMPBELL BRYSON, St. Louis, Mo.
Pastor, retired; died November 25, 1892.

*VINCENT COCKINS, Pittsburgh, Pa.
Pastor; died December 16, 1851.

*JOHN COMIN, Rix's Mills, Ohio.
Pastor; died June 18, 1887.

*JAMES DUNCAN, Cedar Rapids, Iowa.
Pastor, retired; died November 10, 1905.

*JAMES GOLDEN, East Springfield, Ohio.
Pastor; died September 22, 1869.

*ROBERT W. HENRY, Alexandria, Egypt.
Presbyterian; pastor; died October 8, 1869.

*JAMES KELSO, Pasadena, Cal.
Pastor, retired; died June 2, 1906.

*SAMUEL RUTHERFORD KERR, Bayne, Pa.
Reformed Presbyterian; pastor, retired; died 1901.

*JAMES THOMAS McCLURE, Wheeling, W. Va.
Pastor; died January 2, 1900.

*WILLIAM GAMBLE REED, Springdale, Pa.
Pastor; died November 29, 1902.

*JOHN STEWART ROBERTSON, Dayton, Ohio.
Presbyterian; pastor, retired; died February 26, 1904.

*JOHN RIDELL STURGEON

*JOHN RIDDELL WARNER, Kirkwood, Mo.
Presbyterian; pastor; died February 20, 1894.

Matthew Bigger
William Irvin Brown
John Chambers
Thomas R. Gilmore
John D. Glenn
Washington M. Sharp

1851

*JAMES BORROWS, Jamestown, Pa.
Pastor; died May 13, 1886.

*JOHN LIGGETT CRAIG, Macon, Ga.
Army chaplain; died July 11, 1865.

*WILLIAM RALPH ERSKINE, Olena, Ill.
Pastor; died February 5, 1875.

*ALEXANDER GILFILLAN FERGUS, West Newton, Pa.
Pastor; died September 30, 1851.

*WILLIAM MacMILLAN, Lancaster, Ohio.
Presbyterian; pastor; died.

*JOSEPH R. WALKER, Greensburg, Ind.
Presbyterian; pastor, retired; died June 15, 1886.

*DAVID ALEXANDER WALLACE, Wooster, Ohio.
Pastor; died October 21, 1883.

Paul B. Sherrard

1852

*JAMES RITCHIE BROWN, Citronelle, Ala.
Presbyterian; pastor; died January 2, 1900.

*JOHN BAIRD CLARK, Le Claire, Iowa.
Pastor; died July 28, 1855.

*MATTHEW CLARKE, Chicago, Ill.
Missionary, retired; died February 1, 1903.

*THOMAS M. CUNNINGHAM, Oakland, Cal.
Presbyterian; pastor, retired; died February 22, 1880.

*THOMAS DRENNEN, Bloomington, Ill.
Pastor; died November 26, 1867.

*JAMES CLARKE FORSYTHE, Montgomery, N. Y.
Presbyterian; pastor; died December 29, 1897.

*HUGH HENRY HERVEY, Linesville, Pa.
Pastor, retired; died December 31, 1903.

*SAMUEL M. HUTCHISON, Washington, Ohio.
Pastor; died July 13, 1874.

*ELIJAH McCAUGHEY

*HENRY COWAN McFARLAND, Oakdale, Pa.
Pastor, retired; died May 2, 1909.

Samuel Dougan
Samuel Glover
William Hixon
George Kelso Ormond

1853

*GEORGE CAVIT ARNOLD, Chicago, Ill.
Pastor; died November 30, 1863.

*OLIVER KATZ, Saltsburg, Pa.
Pastor, retired; died November 22, 1899.

*JOHN RALDOLPH McCALISTER, Pittsburgh, Pa.
Missionary, retired; died January 25, 1906.

*JAMES CARLISLE McKNIGHT, Chetopa, Kan.
Home Missionary, retired; died January 15, 1897.

*DAVID PAUL, Chicago, Ill.
Pastor, retired; died January 24, 1903.

*SAMUEL FINDLEY THOMPSON, Reddington, Iowa.
Missionary, retired; died May 13, 1912.

*ALEXANDER GILFILLAN WALLACE, Sewickley, Pa.
Corresponding secretary, Board of Church Extension; died August 19, 1913.

David MacDill
Thomas Hanna McEwen

1854

*PHILIP HOWELL DRENNAN, Omaha, Neb.
Pastor, retired; died March 10, 1912.

*JAMES GIVEN, Indiana, Pa.
Pastor, retired; died April 16, 1912.

*JAMES M. GORSUCH, Allegheny, Pa.
Pastor-elect; died February 29, 1856

*JOHN JAMISON, Indiana, Pa.
Pastor, retired; died September 21, 1908.

*THOMAS LOVE, St. Clairsville, Ohio.
Pastor, retired; died March 2, 1911.

*ROBERT McWATTY, Mercer, Pa.
Army chaplain, retired; died April 15, 1895.

*CYRUS KINKADE POTTER, Stuart, Iowa.
Presbyterian; pastor, retired; died January 21, 1901.

*SAMUEL FINDLEY VANATA, Vicksburg, Miss.
Missionary-elect to Freedmen; died May 30, 1864.

*WILLIAM W. WADDLE, Christian Co., Ill.
Died January 13, 1855.

*ROBERT H. YOUNG, Allegheny, Pa.
Died March 30, 1859.

David Dunbar Christie
Robert Nelson Dick

1855

Augustus Ballentine Beamer
John Cooke Brisbine
Robert Kidd Campbell
Robert Sleeth Campbell
William Dickey Kearns
William G. McCreary
William Clement McCune

1856

*JOHN ARMSTRONG, Greenville, Pa.
Pastor, retired; died June 25, 1879.

*DAVID GIBSON BRADFORD, Springfield, Ill.
Presbyterian; pastor; died August 28, 1907.

*WILLIAM JOHNSTON, College Springs, Iowa.
Pastor; died April 23, 1890.

*ROBERT ARCHIBALD McAYEAL, Cambridge, Neb
Pastor, retired; died April 12, 1894.

*SAMUEL EWING McKEE, McDonald, Pa.
Teacher, retired; died June 26, 1913.

*BENJAMIN KELSO ORMOND, Toledo, Ohio.
Presbyterian; pastor.

*JOSEPH WALKER, New Concord, Ohio.
Professor; died December 17, 1869.

Joseph Collins Greer

1857

*JOSEPH BOYD, Carlisle, Iowa.
Pastor, retired; died June 26, 1902.

*THOMAS FRAME BOYD, Quincy, Ohio.
Pastor, retired; died May 14, 1901.

*WILLIAM LANDIS McCONNELL, Allegheny, Pa.
Pastor, retired; died July 18, 1866.

*THOMAS MERCER, Peebles, Ohio.
Pastor, retired; died November 24, 1907.

Andrew Jackson Elliott

1858

*ALEXANDER PERRY BELL, Antrim, Ohio.
Died May 3, 1859.

*JOHN CARNAHAN BOYD, Mt. Lebanon, Pa.
Pastor; died August 19, 1903.

*ALEXANDER CALHOUN, Alameda, Cal.
Pastor; died May 11, 1898.

*WILLIAM COOKE, Grove City, Pa.
Pastor, retired; died August 27, 1902.

*JOHN WILLIAM FINLEY

*JAMES HAGERTY, Harshaville, Pa.
Pastor; died July 20, 1861.

*ADDISON HENRY, West Charlton, N. Y.
Pastor; died December 6, 1863.

*ABRAHAM LOWMAN, Brookville, Pa.
Pastor-elect; died November 27, 1858.

*JOHN SCOULLER McCULLOCH, Omaha, Neb.
College president and pastor, retired; died March 16, 1910.

*ANTHONY ROBINSON McCOUBREY, Danville, N. Y.
Presbyterian; pastor emeritus; died September 21, 1910.

*FRANCIS MITCHELL PROCTOR, Mansfield, Ohio.
Pastor, retired; died January 15, 1915.

*JOHN ERWIN TAYLOR

*JAMES DAUGHERTY WALKINSHAW, Keithsburg, Ill.
Presbyterian; pastor; died February 18, 1896.

John Franklin Hill

Josiah Melancthon Johnston

Jonathan Stewart

John Hugh Young

1859

*JAMES KNOX BLACK, Hoopeston, Ill.
Pastor, retired; died July 12, 1901.

*JAMES ARMSTRONG CLARK, Prospect, Pa.
Pastor; died July 26, 1894.

*JOSEPH C. NEVIN, Los Angeles, Cal.
Missionary, retired; died May 14, 1913.

*MARCUS ORMOND, Milroy, Ind.
Pastor, retired; died November 25, 1881.

*JAMES LOVEJOY ROBERTSON, Bronxville, N. Y.
Reformed Church in America; pastor; died January 4, 1916.

*WILLIAM JOHN ROBINSON, Allegheny, Pa.
Pastor; died December 20, 1899.

*WILLIAM GLENN WADDLE, New Athens, Ohio.
Pastor, retired; died October 13, 1920.

John Cabeen Chisolm
William McElwee
William S. Moffatt

1860

*THOMAS ANDREWS, East Liverpool, Ohio.
Pastor; died October 6, 1862.

*THOMAS FRAME BAIRD, Airville, Pa.
Pastor; died June 14, 1865.

*ABIJAH CONNER, Washington, Iowa.
Pastor, retired; died March 7, 1870.

*JAMES CROWE, Philadelphia, Pa.
Pastor, retired; died June 22, 1909.

*SAMUEL CURRIE EWING, Cairo, Egypt.
Missionary; died April 3, 1908.

*JESSE MITCHELL JAMIESON, Hopedale, Ohio
Professor, retired; died December 28, 1912.

*JOSEPH McCARTNEY, Omaha, Neb.
Pastor; died October 20, 1877.

*WILLIAM ALEXANDER McCONNELL, Hickory, Pa.
Pastor, retired; died December 12, 1915.

*LAFAYETTE MARKS, Wilmington, Del.
Presbyterian; pastor; died January 5, 1898.

*SAMUEL C. MARSHALL, Tarkio, Mo.
College president; died August 31, 1888.

*JOSEPH HAMILTON TIMMONS, Washington, Pa.
Pastor, retired; died August 20, 1907.

*JAMES THOMAS WILSON, Sterling, Kan.
Pastor, retired; died January 19, 1908.

Jesse L. Whitla
Alexander McCahan Wilson

1861

*JAMES HILL ADAIR, Chanute, Kan.
Presbyterian; pastor, retired; died August 24, 1885.

JAMES SMITH BARR, New Wilmington, Pa.
Missionary; retired.

*WILLIAM ROSS HUTCHISON, Savannah, Ohio.
Pastor, retired; died May 19, 1913.

*DAVID SMITH LITTELL, Pittsburgh, Pa.
Pastor, retired; died June 16, 1915.

ROBERT McCASLIN, Sidney, Ohio.
Pastor Sidney Presbyterian Church; retired.

*JAMES McCREA, Columbus City, Iowa.
Pastor, retired; died August 13, 1904.

*RICHARD MILLER PATTERSON, Atwood, Pa
Pastor, retired; died October 22, 1912.

*WILLIAM LOCKHART WALLACE, Asbury Park, N. J.
Pastor, retired; died September 9, 1888.

*ANDREW WATSON, Cairo, Egypt.
Missionary; died December 9, 1916.

William McFarland Claybaugh

Joseph Armstrong Morrow

1862

*JOHN GIBSON BARNES, Monmouth, Ill.
Pastor; died March 16, 1880.

*JAMES P. BLACK, Allegheny, Pa.
Presbyterian; evangelist; died June 13, 1907.

*JOSEPH HENDERSON BUCHANAN, West Rushville, Ohio.
Pastor; died September 6, 1864.

*JAMES WHITE BUCHANAN, Aurora, Ill.
Pastor, retired; died May 6, 1912.

*ARCHIBALD B. COLEMAN, New Concord, Ohio.
Pastor, retired; died March 19, 1911.

*LUKE IRWIN CRAWFORD, Sandy Lake, Pa.
Editor; died October 27, 1890.

*CHARLES ANDREWS DICKEY, Philadelphia, Pa.
Presbyterian; pastor; died June 10, 1910.

*THOMAS PERRY DYSART, Olathe, Kan.
Pastor; died August 23, 1882.

*ALEXANDER BALLANTINE FIELDS, Brockwayville, Pa.
Presbyterian; pastor; died October 17, 1886.

*WILLIAM McCREARY GRAHAM, Atlantic, Iowa.
Presbyterian; pastor; retired; died September 21, 1886.

*JEREMIAH RANKIN JOHNSON, Washington, Pa.
Pastor; died September 12, 1890.

*DAVID STEWART KENNEDY, Somonauk, Ill.
Pastor; died May 17, 1898.

*PETER F. KERR, Demos, Ohio.
In the army; died May 21, 1863.

*JOHN STARK McCONNELL, Cranford, N. J.
Presbyterian; pastor; died October 28, 1887.

*DANIEL McBANE McLEAN, Canonsburg, Pa.
Pastor; died March 21, 1880.

*MOSES MORTON MARLING, Arcanum, W. Va.
Pastor, retired; died November 17, 1912.

*JOHN WILLIAMSON MARTIN, New Concord, Ohio.
Pastor, retired; died November 20, 1904.

*WILLIAM MORROW, Chicago, Ill.
Presbyterian; pastor, retired; died December 15, 1898.

*WILLIAM D. RALSTON, Chicago, Ill.
Pastor; died April 9, 1894.

*WILLIAM JAMES REID, Pittsburgh, Pa.
Pastor and editor; died September 22, 1902.

*WILLIAM MARSHALL RICHIE, San Antonio, Texas.
Pastor, retired; died February 16, 1920.

*DAVID MECKLEHAM URE, Pittsburgh, Pa.
Agent, Allegheny Theological Seminary; died April 24, 1906.

*JAMES WHITE, Albia, Iowa.
Pastor, retired; died April 20, 1921.

*JAMES SKILES WOODBURN, Greensburg, Pa.
Presbyterian; evangelist; died January 25, 1911.

Isaac Wright
Isaac Wright Collins
Robert Pressly Findley
Archibald Bennet Kelly
Thomas Lawrence
William Gallogly Moorehead
William Andrew Robb
James Duff Turner
Henry Wallace

1863

*JOSEPH REED BOYD, Bowling Green, Ohio.
Presbyterian; pastor; died February 15, 1886.

*ROBERT H. BOYD, Tipton, Ind.
Pastor; died June 24, 1903.

ROBERT GOWAN CAMPBELL, New Athens, Ohio.
Pastor and professor, retired.

*ALEXANDER HARRY ELDER, Cleveland, Ohio.
Pastor; died February 19, 1897.

*HUGH PARKS McADAM, Saugerties, N. Y.
Presbyterian; pastor, retired; died August 22, 1919.

*EDWARD NEWTON McELREE, New Wilmington, Pa.
Pastor, retired; died January 8, 1916.

*JAMES MURDOCH ORR, Fair Haven, Ohio.
Pastor; died April 18, 1865.

*THOMAS PROUDFIT PATTERSON, Monmouth, Ill.
Pastor, retired; died February 21, 1897.

THOMAS PATTERSON PROUDFIT, Washington, Pa.
Pastor, retired.

*JAMES HENRY ROBINSON, Delhi, N. Y.
Presbyterian; pastor, retired; died April 2, 1922.

*JAMES PATTERSON SANKEY, Rochester, N. Y.
Pastor, retired; died May 20, 1907.

*THOMAS McCAIN SEATON, Worthington, Pa.
Pastor, retired; died September 16, 1871.

*JOSEPH BUCHANAN WADDELL, Midway, Pa.
Pastor; died February 12, 1886.

*ISAAC AMBROSE WILSON, Kearney, Neb.
Pastor, retired; died February 5, 1897.

Jacob Coon Armstrong
John Archibald Bailey
Samuel Findley Clark
John McBurney Donaldson
Samuel Giffen
James Webster McNary
Walter Ure
John McMahan Waddle
James Wright Witherspoon

1864

*THOMAS BALPH, St. Clairsville, Ohio.
Pastor, retired; died January 15, 1912.

*ALBERT HAMILTON CALDWELL, New Concord, Ohio.
Pastor, retired; died April 2, 1915.

*WILLIAM FULTON, Beaver Co., Pa.
Pastor; died June 25, 1873.

*JOSEPH REYNOLDS KERR, New York City
Presbyterian; pastor.

*WILLIAM A. McKENZIE, Flushing, N. Y.
Pastor, retired; died February 7, 1913.

*JOHN F. MARTIN, Allegheny, Pa.
Pastor; died March 30, 1906.

*JOHN CALVIN MELOY, Avella, Pa.
Presbyterian; pastor, retired; died June 9, 1920.

*WILLIAM TAGGART MELOY, Chicago, Ill.
Pastor, retired; February 20, 1904.

*MORRISON SAMUEL TELFORD, Homer City, Pa.
Pastor; died January 10, 1903.

Samuel Kissick Carnahan
James McGehon Gaily
George W. McAdam
George R. Proctor
John R. Reasoner
George W. Simpson
Robert Ekin Stewart
David C. Wilson

1865

*DAVID BARCLAY, Wilkinsburg, Pa.
Pastor, retired; died November 10, 1915.

*DAVID FINDLEY BONNER, Endicott, N. Y.
Presbyterian; pastor emeritus; died May 20, 1921.

*NEWTON EBENEZER BROWN, Harrisville, Pa.
Pastor, retired; died September 4, 1903.

*WILLIAM H. HANEY, New Wilmington, Pa.
Pastor, retired; died November 3, 1887.

*WILLIAM HARVEY, Cairo, Egypt.
Missionary; died November 20, 1908.

*JAMES STEENE HAWK, San Rafael, Cal.
Presbyterian; pastor; died October 28, 1874.

*HUGH PARKS JACKSON, Cedarville, Ohio.
Pastor, retired; died May 17, 1918.

*ALEXANDER ARCHIBALD McCONNELL, Cranford, N. J.
Presbyterian; pastor; died September 17, 1873.

*JOHN HOWARD NIBLOCK, Milwaukee, Wis.
Pastor, retired; died December 7, 1910.

*THOMAS S. PARK, Tower Hill, Ill.
Presbyterian; pastor, retired; died July 22, 1901.

*JOHN SAMPLE ROSS, Troublesome, Kan.
Pastor, retired; died January 20, 1887.

*ROBERT STEWART, Gujranwala, India.
Missionary; died October 23, 1915.

*ALEXANDER MAY WHITE, Venice, Pa.
Died June 13, 1866.

Samuel J. Bogle
John Hadden
William Hall
William Henry Hamilton
Archibald Nelson Hanna
George Perry Lee
Samuel N. Moore
George Robinson
Benjamin Nelson Waddle

1866

*JEREMIAH REED BRITTAIN, Newark, N. Y.
Pastor, retired; died December 26, 1903.

ROBERT GRACEY FERGUSON, Dormont, Pa.
College president, retired.

*WILLIAM ABEL FINDLEY, Mansfield, Ohio.
Pastor, retired; died May 19, 1922.

*JAMES PATTERSON FINNEY, Pretty Prairie, Kan.
Pastor, retired; died August 16, 1918.

*SAMUEL ROBINSON FRAZIER, Youngstown, Ohio.
Pastor, retired; died April 29, 1914.

*JOHN GAILEY, Pittsburgh, Pa.
Pastor; died July 27, 1900.

*ELIAKIM TUPPER JEFFERS, York, Pa.
Presbyterian; pastor; died November 18, 1915.

*JOSEPH McNAB, Caledonia, N. Y.
Pastor, retired; died January 29, 1919.

BYRON MONTGOMERY MOORE, Champaign, Ill.
Supt. of School.

*ROBERT B. ROBERTSON, Freeport, Pa.
Pastor; died September 14, 1872.

*WILLIAM WIER, Philadelphia, Pa.
Pastor; died September 20, 1906.

Jacob Newton George
Spencer C. Hubbell
Samuel Wallace Lorimer
Daniel Webster McLane
Wallace Radcliffe
David Walker Scott
Thomas Stephenson
Nixon Everett Wade

1867

*ROBERT GREGG CAMPBELL, Tarkio, Mo.
Pastor, retired; died July 14, 1914.

JOHN CALVIN EVANS

*WILLIAM D. EWING, San Diego, Cal.
Pastor, retired; died January 14, 1922.

*WILLIAM R. GLADSTONE, East Greenwich, N. Y.
Pastor, retired; died February 13, 1877.

*ANDREW JACKSON GRAHAM, Beaver City, Neb.
Editor; died October 27, 1887.

*SAMUEL IRWIN McKEE, Washington, Pa.
Presbyterian; pastor, retired; died August 17, 1885.

*JAMES D. MADGE, Dalton, Ohio.
Pastor, retired; died January 15, 1916.

*JAMES RUSSELL MILLER, Philadelphia, Pa.
Presbyterian; editor and pastor; died July 2, 1912.

*LEONARD PROUDFIT, Clarinda, Iowa.
Pastor, retired; died November 16, 1906.

JOHN STUART SPEER, New Concord, Ohio.
Pastor, retired.

*HENRY FERGUSON STEWART, Jamestown, Pa.
Pastor; died September 20, 1868.

*ROBERT CALDWELL WELSH, Taylorstown, Pa.
Pastor; died December 22, 1868.

*JOHN WILLIAMSON, Ottawa, Kan.
Pastor; died March 24, 1905.

David Graham Bruce
Joseph Thomas Campbell
John C. Carson
George Mills Paxton
John C. Skinner
Samuel Taggart

1868

*JOHN BROWN BORLAND, Buttercup, Pa.
Pastor; died May 4, 1894.

*HUGH WILSON BOYD, Clokeyville, Pa.
Died June 12, 1869.

*ALEXANDER HAMILTON CALVERT, Thomas Station, Pa.
Pastor; died November 30, 1901.

JAMES McBRIDE COCKINS, Los Angeles, Cal.
Presbyterian; pastor, retired.

*DAVID ALEXANDER DUFF, Galt, Canada.
Pastor; died September 11, 1887.

*JAMES GALLOWAY DINWIDDIE FINDLEY, Newburgh, N. Y.
Pastor; died January 26, 1920.

*ANDREW BOYD GILFILLAN, Leroy, N. Y.
Pastor, retired; died December 29, 1923.

*ISAAC GILLESPIE HALL, Lima, Ohio
Pastor, retired; died October 19, 1894.

SAMUEL BRUCE McBRIDE, Sewickley, Pa.
Pastor, retired.

*ROBERT T. McCREA, Mansfield, Ohio.
Pastor, retired; died June 6, 1911.

*JOHN C. McELREE, Grove City, Pa.
Pastor; died April 5, 1886.

*MATTHEW McKINSTRY POLLOCK, Albia, Iowa.
Pastor, retired; died December 7, 1923.

*JOHN SCOTT SANDS, Las Cruces, N. M.
Presbyterian; pastor emeritus; died December 22, 1919.

*WILLIAM REID STEWART, Bushnell, Ill.
Presbyterian; pastor, retired; died January 13, 1907.

James Young Boice
William Forrest Doig
Robert Forrest Maclaren
John Elliott Richey
Robert S. Robb
James M. Wallace

1869

*THOMAS BRACKEN, Niles, Mich.
Pastor; died November 5, 1875.

*JAMES DAY BROWNLEE, Indiana, Pa.
Pastor, retired; died March 4, 1918.

*JAMES B. CLAPPERTON, Delancey, N. Y.
Pastor, retired; died April 2, 1921.

*WILLIAM DONALDSON, Monmouth, Ill.
Pastor, retired; died February 10, 1907.

SAMUEL McCREA HOOD, Trafford, Pa.
Pastor, retired.

*HUGH R. McCLELLAN, Pleasantville, N. J.
Presbyterian; pastor; died June 30, 1918.

*WILLIAM FRANKLIN MILLER, Gifford, Mich.
Pastor; died February 11, 1909.

*WILLIAM STEELE OWENS, San Jose, Cal.
Pastor, retired; died June 30, 1914.

*GEORGE ALEXANDER BOYD ROBINSON, Parkers Landing, Pa.
Pastor; died December 18, 1909.

*ROBERT ROGERS, Pittsburgh, Pa.
Pastor; died January 30, 1916.

*THOMAS ANGELA SCOTT, Allegan, Mich.
Presbyterian; pastor; died July 25, 1916.

*WILLIAM JOHN SNODGRASS, West Middlesex, Pa.
Pastor; died December 25, 1910.

*ROBERT BELL STEWART, San Francisco, Cal.
Pastor, retired; died January 13, 1916.

*JAMES CLARK TAGGART, East Liverpool, Ohio.
Pastor, retired; died September 6, 1909.

*ALEXANDER IMBRIE YOUNG, Pittsburgh, Pa.
Pastor; retired; died August 28, 1922.

John Marshall
D. Hunter Patterson

1870

*BANKHEAD BOYD, Clokeyville, Pa.
Died March 7, 1870.

*ANDREW HENRY, Jersey City, N. J.
Pastor; died February 18, 1913.

*JOSEPH ANDERSON McKEE, Allegheny, Pa.
Reformed Presbyterian; died September 2, 1871.

*JAMES PATTERSON McKEE, Oil City, Pa.
Missionary, retired; died November 1, 1899.

*JAMES P. SHARP, Philadelphia, Pa.
Pastor, retired; died January 27, 1909.

*ROBERT GRACEY YOUNG, Boone, Iowa.
Pastor, retired; died December 7, 1906.

Andrew Easton
John Douglas Shafer

1871

*ALEXANDER SMITH ABBEY, Harriman, Tenn.
Pastor, retired; died March 27, 1910.

*SAMUEL M. BLACK, Ft. Morgan, Col.
Pastor, retired; died November 10, 1909.

*JAMES ALEXANDER BRANDON, East Union, Pa.
Pastor; died March 9, 1907.

*GEORGE COCHRAN BROWN, Allegheny, Pa.
Pastor, retired; died May 22, 1874.

DAVID DODDS, Hayward, Cal.
Minister and physician.

JAMES DODDS, New Wilmington, Pa.
Pastor, retired.

*DAVID REED IMBRIE, Dixmont, Pa.
Pastor; died March 3, 1911.

*ALEXANDER DONNAN McCARRELL, Sterling, Kan.
Pastor, retired; died March 14, 1911.

*DAVID KENNEDY McKNIGHT, Crafton, Pa.
Pastor, retired; died October 13, 1920.

*WILLIAM H. McMASTER, Edinburgh, Scotland
Pastor, retired; died September 28, 1919.

JOHN ROSS MAY, McDonald, Pa.
Pastor, retired.

*JAMES HUTCHISON MORROW, Dexter, Iowa.
Pastor; deid November 10, 1889.

*WILLIAM R. STEVENSON, Pittsburgh, Pa.
Pastor, retired; died December 18, 1923.

*RANKIN J. THOMPSON, Burbank, Cal.
Pastor, retired; died September 2, 1917.

*ALVAN STEWART VINCENT, Buffalo, N. Y.
Pastor, retired; died March 29, 1916.

JOSEPH R. WALLACE, New Sheffield, Pa.
Pastor, retired.

JOHN A. WILSON, Pittsburgh, Pa.
Professor emeritus, Pittsburgh Theological Seminary.

1872

JOHN FRANKLIN BLACK, Waterloo, Iowa.
Pastor Barclay Church.

*JAMES STEWART BRANDON, Beaver Falls, Pa.
Pastor, retired; died November 28, 1879.

*WILLIAM JAMES COOPER, New Wilmington, Pa.
Pastor, retired; died April 1, 1900.

JAMES PORTER DAVIS, Hatton, Kan
Pastor, retired.

*BENTON JOHN FORRESTER, Prospect, Pa.
Presbyterian; pastor; died November 22, 1883.

*JOHN LEMMON GROVE, McConnellsburg, Pa.
Pastor, retired; died December 7, 1919.

*CYRUS BLANCHARD HATCH, Los Angeles, Cal.
Presbyterian; pastor.

*JOHN HOOD, Cambridge, Mass.
Pastor, retired; died March 28, 1914.

JAMES LINDSAY HUNTER, Dayton, Ohio.
National Home for Disabled Volunteer Soldiers; died April 7, 1896.

JOSEPH BUFFINGTON JACKSON, Omaha, Neb.
Pastor, retired.

GEORGE McCORMICK, Salinas, Cal.
Pastor, retired.

*ETHAN ST. CLAIR McMICHAEL, Jacksonville, Ill.
Presbyterian; pastor, retired; died December 30, 1890.

*DAVID FRENCH MUSTARD, Walton, Kan.
Pastor; died July 17, 1891.

*ELAM Z. THOMAS, Leechburg, Pa.
Pastor, retired; died March 2, 1918.

*JOHN CALVIN WHITE, Muncie, Ind.
Pastor, retired; died May 26, 1913.

*ISAAC THOMAS WRIGHT, Fair Haven, Pa.
Pastor, retired; died February 23, 1914.

James Clarkson McNaughton Johnston
Thomas Wallace

1873

*ALEXANDER SCOTT AIKEN, Airville, Pa.
Pastor, retired; died August 3, 1914.

*MARTIN BEVERIDGE BROWNLEE, Lawrence, Kan.
Pastor; died May 5, 1921.

*JOHN SMITH DICE, Enon Valley, Pa.
Pastor, retired; died.

*JAMES EZRA DODDS, North Hope, Pa.
Pastor; died April 9, 1877.

SAMUEL G. FITZGERALD, Philadelphia, Pa.
Pastor Third Church.

*JOHN DOUDS IRONS, Oakmont, Pa.
College president, retired; died June 4, 1916.

*WILLIAM HUGH KNOX, Pittsburgh, Pa.
Pastor, retired; died May 20, 1923.

*LUTHER McCAMPBELL, Geneva, Pa.
Pastor, retired; died November 27, 1919.

WILLIAM THOMPSON McCONNELL, Boyden, Iowa.
Pastor Boyden Church.

WILLIAM H. McCREERY, Riverside, Cal.
Pastor, retired.

*JOHN SHIELDS McKEE, Butler, Pa.
Pastor; died March 5, 1903.

*JOHN MORROW, Pittsburgh, Pa.
Pastor, without charge; died April 24, 1919.

DAVID EDWIN SHAW, Oxford, Pa.
Presbyterian; pastor emeritus.

*JAMES WALLACE SWANEY, Oil City, Pa.
Pastor, retired; died January 2, 1883.

*ALEXANDER PATTERSON TAGGART, Chase City, Va.
Pastor, retired; died February 12, 1875.

*WILLIAM HANNA VINCENT, Rock Spring, Pa.
Pastor; died October 23, 1917.

*JOSHUA W. WAIT, Americus, Kan.
Pastor, retired; died December 17, 1878.

James William Stewart
Thomas Beveridge Turnbull

1874

*WILLIAM R. BRUCE, Sheakleyville, Pa.
Pastor, retired; died January 27, 1908.

*W. BRIMNER CHERRY, New Plymouth, Ohio.
Pastor, retired; died August 2, 1921.

*WILLIAM ALEXANDER EDIE, Connellsville, Pa.
Presbyterian; pastor; died November 1, 1908.

*DAVID PATTERSON GEORGE, Marrysville, Tenn.
Pastor; died August 10, 1881.

*JAMES PATTERSON GIBSON, Hepburn, Iowa.
Pastor; died May 26, 1916.

*HUGH H. HOUSTON, Struthers, Ohio.
Pastor, retired; died September 3, 1910.

J. M. IMBRIE, San Diego, Cal.
Pastor, retired.

THOMAS BOSTON McKEE, Indianola, Iowa
Pastor, retired.

*ALEXANDER HENDERSON ORR, Ingram, Pa.
Pastor, retired; died March 19, 1922.

MATTHEW McKINSTRY PATTERSON, Wilkinsburg, Pa.
Pastor and Secretary, retired.

FRANK YOUNG PRESSLY, Due West, S. C.
Associate Reformed Presbyterian, South; Seminary president.

*DAVID M. SLEETH, Linden, Kan.
Pastor, retired; died November 17, 1908.

*THOMAS MEHARD WATSON, Fayette, Pa.
Retired; died October, 1901.

Elliott Davidson Campbell
William Wallace Curry
Hugh Given McVey
Robert Grier Miller
Alvin Mitchell Nichol
James D. Palmer
Alexander Wilson Pollock
Elihu Calvin Simpson
James Wilson Sloan
William Stevenson

1875

*ROBERT HANNA BARNES, Welda, Kan.
Pastor; died December 10, 1913.

*ARNEY SYLVANUS BIDDLE, Jersey City, N. J.
Pastor; died May 21, 1914.

*JAMES C. HAMMOND, New Salem, Ohio.
Pastor; died February 8, 1892.

JAMES HENRY, Corvoam, County Monaghan, Ireland.
Presbyterian; pastor.

*WILLIAM MINTEER HUNTER, McKees Rocks, Pa.
Presbyterian; pastor, retired; died June 5, 1919.

*JOSEPH W. LONG, Assumption, Ill.
Pastor, retired; died November 22, 1914.

*DAVID GRAHAM McKAY, Bellevue, Pa.
Pastor, retired; died November 14, 1910.

EBEN S. McKITRICK, Pasadena, Cal.
Pastor, retired.

*ROBERT CAMPBELL MONTEITH, Birmingham, Iowa.
Pastor; died December 25, 1899.

GEORGE MURRAY REED, Carlisle, Pa.
Pastor, retired.

*WILLIAM EKIN SHAW, Fair Haven, Ohio.
Pastor; died October 22, 1905.

*WASHINGTON WALLACE, Xenia, Ohio.
Pastor, retired; died February 11, 1914.

John R. Alexander
John Giffen
Joseph Alexander Scroggs
James Lane Thome

1876

*JOSEPH ALTER, Monmouth, Ill.
Missionary, retired; died February 14, 1904.

HERVEY HERSCHEL BROWNLEE, Port Gibson, Miss.
Presbyterian, South; pastor Port Gibson Church.

*ROBERT JOHN CUNNINGHAM, Crawfordsville, Ind.
Presbyterian; pastor; died July 14, 1895.

*JOHN ALBERT DOUTHETT, Coraopolis, Pa.
Pastor; died August 1, 1908.

*JOSIAH HUTCHMAN GIBSON, Kansas City, Mo.
Synodical Superintendent of Missions.

*JOSHUA GROFT, Wakeeney, Kan.
Died December 2, 1920.

*LINUS NELSON LAFFERTY, Lisbon, N. Y.
Pastor; died August 17, 1914.

*ALBERT GALLATIN McCOY, Greeley, Col.
Editor, retired; died November 11, 1887.

*MATTHEW FOSTER McKIRAHAN, Topeka, Kan.
Chaplain, retired; died February 10, 1913.

*WILLIAM McKIRAHAN, Hookstown, Pa.
Pastor; died September 14, 1924.

*JAMES STEWART McMUNN, Portland, Ore.
Pastor, retired; died October 17, 1923.

*JAMES DAVIDSON SANDS, Pittsburgh, Pa.
Manager Board of Publication; died January 28, 1913.

JOHN H. VEAZEY, New Wilmington, Pa.
Pastor and teacher, retired.

JOHN McGINNESS WITHERSPOON, Oakmont, Pa.
Pastor, retired.

Edwin Br own Graham
John Pattison
John C. Young

1877

*SAMUEL M. BAILEY, Xenia, Ohio
Pastor, retired; died June 2, 1908.

*HUGH STEWART BOYD, Eastbrook, Pa.
Pastor, retired; died May 11, 1915.

JOHN HALL BREADEN, Los Angeles, Cal.
Pastor, retired.

WILLIAM ROBERT COX, Bellingham, Wash.
Pastor, retired.

*ROBERT C. CRISWELL, Summerville, Ind.
Pastor; died October 23, 1892.

*DAVID FRENCH DICKSON, McKees Rocks, Pa.
Presbyterian; pastor; died September 26, 1915.

SAMUEL ROBINSON FRAZIER, Wilkinsburg, Pa.
Presbyterian; pastor, retired.

*JAMES McFARLAND FULTON, Key, Ohio.
Pastor, retired; died November 24, 1896.

*WILLIAM SIGERSON FULTON, Pittsburgh, Pa.
Pastor; died April 20, 1881.

SAMUEL JAMES GLASS, Pittsburgh, Pa.
Pastor, McClure Avenue Presbyterian Church.

THOMAS ALEXANDER HOUSTON, Darlington, Pa.
Pastor Darlington Church.

ROBERT ADDISON JAMISON, Murraysville, Pa.
Pastor, Murraysville and Beulah Churches.

*ARDVEN ETHMER LINN, Canonsburg, Pa.
Presbyterian; pastor; died December 11, 1910.

*WILLIAM YOUNG LOVE, Statesville, N. C.
Associate Reformed Presbyterian, South; pastor, retired; died October 30, 1916.

*JAMES ANDREW McCALMONT, Tarkio, Mo.
Pastor, retired; died December 14, 1919.

HENRY HUGH McMASTER, Columbus, Ohio
Presbyterian; pastor, retired.

*DAVID REED MILLER, Oakmont, Pa.
Editor; died July 20, 1923.

JOHN MORRISON, Canonsburg, Pa.
Physician.

*ANDREW JACKSON SHANNON, Mercer, Pa.
Died January 20, 1880.

SAMUEL JULIUS SHAW, San Diego, Cal.
Pastor, retired.

*SAMUEL BRIGGS STEWART, Harshaville, Pa.
Pastor; died March 6, 1893.

*JAMES LORIMER THOMPSON, Highlands, Col.
Pastor, retired; died May 16, 1896.

NATHANIEL ROSS WALKER, Cincinnati, Ohio.
Presbyterian; pastor, retired.

NATHAN WEINGART, Des Moines, Iowa.
Pastor, retired.

Ebenezer Erskine Cleland
Joseph Sturgeon Long
Oliver Colins Pollock
Robert Theodore Shaw.

1878

*WILLIAM BICKETT BARR, Central Falls, R. I.
Pastor; died August 8, 1920.

*WILLIAM EDGAR DUNLAP, Franklin, Mont.
Pastor, retired; died June 25, 1920.

*ROBERT ADDISON GILFILLAN, Myoma, Pa.
Pastor; died August 6, 1898.

ANDREW HENRY HARSHAW, Junction City, Kan.
Presbyterian; pastor emeritus.

*ROBERT PATTERSON McCLESTER, Butler, Pa.
Pastor, retired; died March 21, 1925.

*ANDREW BOYD C. McFARLAND, Butler, Pa.
Lawyer; died December, 1903.

ROBERT B. McFATE, Siverley, Pa.
Clerical; died ————

THOMAS TAYLOR MILLER, Burgh Hill, O.
Not in ministry.

SAMUEL HENDERSON MOORE, Eustis, Fla.
Presbyterian; pastor Eustis Church.

*JOHN CALVIN ROE, Kenton, Ohio
Pastor, retired; died February 13, 1906.

James Alexander Ferguson
John McFarland
William Alvin Spalding

1879

*JOHN WILLIAM BEST, Los Angeles, Cal.
Pastor, retired; died March 16, 1914.

*JAMES R. FRAZIER, Davenport, N. Y.
Pastor; died September 28, 1912.

JAMES BROWN GOWDY, Los Angeles, Cal.
Pastor, retired.

*JOHN ALEXANDER GRAY, New Concord, Ohio.
Professor; died October 16, 1920.

KENNEDY CLAUDE HAYES, Pulaski, Pa.
Presbyterian; pastor, Pulaski Church.

*JAMES McMATH HERVEY, Los Angeles, Cal.
Pastor; died February, 1894.

*JAMES CONNELL HUNTER, Allegheny, Pa.
Pastor, retired; died February 27, 1887.

WILLIAM DICKSON IRONS, McDonald, Pa.
Pastor, First Church.

WILLIAM JAMES MARTIN, Fall River, Mass.
Pastor, Fall River Church.

***JAMES McLACHLAN MOORE**, Claysville, Pa.
Pastor, retired; died May 22, 1916.

SAMUEL ADAMS MOORE, Conway, Pa.
Pastor Conway Church.

***JOHN ANDREW SHERRARD**, Bridgeport, Conn.
Presbyterian; pastor; died.

ROBERT MAHAFFEY SHERRARD, Washington, Pa.
Pastor, retired.

JOHN ANDREW SHRADER, Philadelphia, Pa.
Without charge.

***DAVID CRAIG STEWART**, Salem, N. Y.
Pastor; died July 18, 1918.

THOMAS WILLIAM YOUNG, Pittsburgh, Pa.
Pastor, retired.

Stephen James Telford

1880

***JAMES AULD ANDERSON**, Leroy, N. Y.
Presbyterian; pastor; died November 10, 1913.

***THOMAS W. ANDERSON**, Brockton, Mass.
Pastor; died October 20, 1919.

***JOHN MILLER DIGHT**, Zelienople, Pa.
Pastor; died August 2, 1912.

***LESLIE ELLIOTT HAWK**, New Concord, Ohio.
Pastor, retired; died November 13, 1923.

JAMES DUDGEON LYTLE, Monmouth, Ill.
Pastor, retired.

***WILLIAM SLOAN McCLURE**, Pittsburgh, Pa.
Pastor, retired; died March 22, 1925.

***GEORGE WHITE MacDONALD**, Bellevue, Pa.
Pastor, retired; died February 18, 1925.

GEORGE A. ROSEBURG, Lisbon, Ohio.
Pastor, retired.

***GEORGE WASHINGTON SCOTT**, Roorkee, India.
Reformed Presbyterian, missionary; died August 24, 1905.

***WILLIAM MURRAY STORY**, Coin, Iowa.
Pastor; died March 1, 1923.

***PETER TARR**, Lisbon, Ohio.
Farmer; died November, 1913.

George McVey Fisher

1881

THOMAS CUNNINGHAM ATCHISON, Lawrence, Mass.
Pastor, Lawrence Church.

ALEXANDER BROWN CALDWELL, Jhelum, India.
Missionary.

ALEXANDER HODDER CROSBIE, Brooklyn, N. Y.
Pastor Elmont Church.

JOHN KELLY GIFFEN, Khartum, Sudan.
Missionary.

***SETH WILSON GILKEY,** New Wilmington, Pa.
Pastor, retired; died May 11, 1924.

***RODERICK HUGH McAULAY,** Due West, S. C.
Associate Reformed Presbyterian, South; pastor; died November 17, 1911.

WILLIAM JAMES McCRORY, Rochester, Pa.
Pastor Presbyterian Church.

JOHN QUINCY ADAMS McDOWELL, Danville, Ky.
Pastor Second Presbyterian Church.

***DUNCAN MURRAY McKINLEY,** South Ryegate, Vt.
Pastor, retired; died August 19, 1922.

***WILLIAM FAY McLAUGHLAN,** Los Angeles, Cal.
Presbyterian; pastor, retired; died December 1, 1901.

SAMUEL JAMES STEELE MOORE, Geneseo, Kan.
Presbyterian; pastor.

JOHN ADDISON SHANNON, Los Angeles, Cal.
Pastor, retired.

WILLIAM EVERETT STEWART, Alexandria, Pa.
Presbyterian; pastor.

***PETER SWAN,** Traer, Iowa.
Pastor; died March 3, 1909.

CASPER W. TARR, Fresno, Ohio
Pastor Fresno and Amity Churches.

Abraham Anderson Hamilton
David A. McClenahan
Cyrus Burns Mckee

1882

***ALBERT KENNEDY DUFF**

JAMES MATTHEWS DUNCAN, Lodi, Wis.
Pastor Arlington Church.

JAMES STEWART GARVIN, South Ryegate, Vt.
Pastor South Ryegate Church.

***ALEXANDER GILCHRIST,** Pittsburgh, Pa.
Secretary, Board of Home Missions; died January 27, 1907.

ALBERT J. HANNA, Portland, Ore.
Presbyterian; pastor, retired.

ROBERT HOOD, Sterling, Kan.
Pastor, retired.

***ALLEN WILLIAM LYTLE,** Washington, Pa.
Pastor, retired; died April 9, 1904.

***CHAUNCEY MURCH,** Luxor, Egypt.
Missionary; died October 15, 1907.

WILLIAM BROWNLEE SMILEY, Rochester, Pa.
Pastor Rochester Church.

JOHN WILLIAM SMITH, Philadelphia, Pa.
Presbyterian; pastor, without charge.

David Thompson McClelland
William Wallace

1883

*JAMES MILLER BENNET

*JOHN R. COOPER, Danuba, Cal.
Pastor, retired; died April 16, 1914.

ROBERT CLARENCE DODDS, Freeport, Pa.
Pastor Slate Lick and Shrader's Grove Presbyterian Churches.

JOHN WOODS DORRANCE, Carpenteria, Cal.
Presbyterian; pastor, without charge.

JOSEPH GILFILLAN KENNEDY, Los Angeles, Cal.
Pastor, Occidental Church.

*JAMES ALVIN LAWRENCE, Indiana, Pa.
Pastor; died December 8, 1924.

*JAMES ROBERT LOGUE, Buffalo, N. Y.
Pastor; died May 6, 1917.

JOHN ERASTUS McFADDEN, Monmouth, Ill.
Without charge.

HUGH WILSON MILLEN, Scottdale, Pa.
Pastor, retired.

*JOSEPH PETTIGREW, Guernsey, Iowa.
Pastor; died April 16, 1892.

*JOHN CRAWFORD SCOULLER, Philadelphia, Pa.
Secretary Board of Ministerial Relief; died January 11, 1925.

JOHN EDIE STEWART, Phoenix, Ariz.
Presbyterian; pastor, without charge.

HOMER HUGO WALLACE, New York City.
Pastor, West 44th St. Church.

HOWARD SLOAN WILSON, York, Pa.
Presbyterian; pastor, without charge.

1884

ANDERSON EBENEZER BROWNLEE, Sewickley, Pa.
Pastor, retired.

*JOHN ALEXANDER DUFF, Aspinwall, Pa.
Pastor; died April 4, 1920.

*GEORGE HALE GETTY, Ingram, Pa.
Pastor, retired; died March 3, 1920.

ANDREW NEELY HAGERTY, Carlisle, Pa.
Pastor, First Presbyterian Church.

ROBERT H. HOOD, Pittsburgh, Pa.
Pastor, retired.

WILLIAM HENRY LYTLE, Kansas City, Mo.
Secretary; Presbyterian.

OSWELL GIFFORD McDOWELL, Tamaqua, Pa.
Pastor, Tamaqua Presbyterian Church.

DAVID FRAZIER McGILL, Pittsburgh, Pa.
Professor, Pittsburgh Theological Seminary.

*ROBERT McWATTY RUSSELL, Mercer, Pa.
Evangelist; died August 20, 1921.

*THOMAS ALFRED SHAW, Bellevue, Pa.
Pastor, retired; died July 20, 1904.

1885

GEORGE EDWARD CARNAHAN, Shannon City, La.
Pastor Shannon City Church.

DAVID MARTIN CLELAND, Bellevue, Pa.
Pastor Curtisville and Russelton Churches.

ROBERT ALEXANDER GEORGE, Memphis, Tenn.
Pastor First Congregational Church.

ALVIN W. JAMIESON, Xenia, Ohio.
Synodical Superintendent of Missions.

WILLIAM FREMONT JOHNSON, Portage, Wash.
Pastor, retired.

***JAMES SHIELDS KEENER,** Decatur, Ill.
Presbyterian; pastor, retired; died July 4, 1920.

***ANDREW KING KNOX,** Mt. Vernon, Iowa.
Pastor; died October 29, 1906.

THOMAS MILTON KNOX, Mt. Vernon, Ohio.
Pastor, retired.

MELVIN GROVE KYLE, St. Louis, Mo.
President Xenia Theological Seminary.

***WILLIAM JAMES McCLINTOCK,** Meridian, Pa.
Pastor; died September 18, 1919.

DAVID RENTOUL McDONALD, Los Angeles, Cal.
Pastor, retired.

***CLARK HINDMAN MARSHALL,** Evans City, Pa.
Pastor, retired; died August 2, 1917.

FRANCIS JOHN ORR, Buffalo, N. Y.
Without charge.

WILLIAM EDWARD PAXTON, College Corners, Ohio.
Pastor, retired.

JAMES DOIG RANKIN, Pittsburgh, Pa.
Professor, Pittsburgh Theological Seminary.

GEORGE BUCHANAN SMITH, Youngstown, Ohio.
Lawyer; died May 16, 1915.

ALBERT EDWARD WAREHAM, Hagaman, N. Y.
Pastor, retired.

JEREMIAH BOSTON WORK, Tarkio, Mo.
Professor, Tarkio College.

James Samuel Edwin Erskine
Matthew Brown Patterson

1886

JAMES HENDERSON CLARK, Rockport, Texas.
Pastor, retired.

***ROBERT ALEXANDER ELLIOTT,** Cambridge, Ohio.
Pastor; died July 17, 1917.

***DAVID McCAW,** Hanover, Ill.
Pastor; died January 22, 1899.

SAMUEL ROBB McLAUGHLIN, Zenith, Kans.
Pastor, Zenith Church.

***WILLIAM HUTCHISON McMURRAY,** Alliance, Ohio.
Pastor; died February 11, 1919.

***JAMES STRONG MOFFATT,** Columbia, S. C.
Associate Reformed Presbyterian, South; pastor; died January

SAMUEL PATTERSON MONTGOMERY, Murraysville, Pa.
Pastor Union Church.

FRANK BELL MURCH, Cedar Rapids, Iowa.
Pastor, retired.

JOSHUA THOMAS NEEL, Donora, Pa.
Presbyterian; pastor, retired.

***JOHN JAY RALSTON**, Shannon City, Iowa.
Pastor, retired; died January 4, 1917.

CHARLES HENRY ROBINSON, Wheeling, W. Va.
Pastor, First Church.

CHARLES EDGAR WHITE.
Not in the ministry.

James Francis Ross
Joseph Addison Thompson

1887

ALBERT FLICK, Los Angeles, Calif.
Pastor; without charge.

JOHN WELSH HARSHA, Linesville, Pa.
Pastor; Linesville and North Shenango Churches.

WILLIAM RUTHERFORD JAMISON, Crafton, Pa.
Without charge.

SAMUEL AUSTIN LIVINGSTON, Monroe, Ohio.
Pastor Mount Pleasant Church.

***JAMES BROWN McCLELLAND**, Grove City, Pa.
Pastor, retired; died July 3, 1907.

JOHN BELL McILVAIN, Irwin, Pa.
Business man.

JAMES FRANK McKNIGHT, Hanna City, Ill.
Pastor Eden and Harmony Churches.

ROBERT GEORGE RAMSEY, Erie, Pa.
Pastor Central Presbyterian Church.

WILLIAM ROLAND THOMPSON, Universal, Pa.
Pastor Universal Church.

John Irvine Anderson
William Harvey Anderson
James Oliver Ashenhurst
Nelson McCandless Crowe
Joseph Jonathan Sharp

1888

JOHN WALTER ASHWOOD, Greeley, Colo.
Pastor Greeley Church.

***FRANK GETTY**, Philadelphia, Pa.
Pastor; died November 27, 1912.

GEORGE EDWARD HAWES, Harrisburg, Pa.
Pastor Market Square Presbyterian Church.

JOSEPH L. HERVEY, Woodhaven, N. Y.
Pastor East Brooklyn Church.

***JESSE MITCHELL JAMIESON**, New Kingston, N. Y.
Pastor; died November 13, 1913.

JOHN B. JAMISON, Eighty-Four, Pa.
Pastor Pigeon Creek Church.

WILLIAM WALTER LOGAN, Louisville, Ky.
Presbyterian; Superintendent.

ROBERT JAMES LOVE, New Wilmington, Pa.
Professor, Westminster College.

JOHN HOWARD MARTIN, Martinpur, India.
Missionary.

JAMES THEODORE MUNFORD, Portland, Ore.
Pastor, without charge.

WILLARD HOSICK PATTERSON, Beaver Falls, Pa.
Pastor Beaver Falls Church.

CHALMERS C. POTTER, Des Moines, Iowa.
Pastor, without charge.

JAMES POTTER, Coraopolis, Pa.
Pastor, without charge.

JOHN M. ROSS, Fowler, Calif.
Pastor Fowler Church.

MATTHEW JOHN SMALLEY, Waterbury, Conn.
Not in ministry.

***AUSTIN ROLAND VAN FOSSEN** Winona Lake, Ind.
Pastor Evangelist; died February 3, 1922.

SAMUEL NEEL WARDEN, Mt. Pleasant, Pa.
Business man.

Thomas Mitchell Chalmers
Adam Blair Elliott
Hugh McMaster Henry
John Owen McConnell
Stephen Daniel Montgomery
Charles Park
McClenahan H. Wallace

1889

HUGH HENRY BELL, San Francisco, Calif.
Presbyterian; Executive Secretary, San Francisco Federation of Churches.

THOMAS FULTON CUMMINGS, New York City.
Professor, Biblical Seminary in New York.

SAMUEL DODDS, Wooster, Ohio.
Professor, College of Wooster.

ELMER ELLSWORTH DOUGLASS, East Palestine, Ohio.
Pastor East Palestine Church.

ELMER ELLSWORTH FIFE, Ludhiana, Punjab, India.
Presbyterian; missionary.

ELLIOTT MORRISON GIFFEN, New Concord, Ohio.
Missionary, retired.

ROBERT BURNS HARSHA, West Middlesex, Pa.
Pastor West Middlesex Church.

***THOMAS ELLSWORTH HOLLIDAY,** Jhelum, Punjab, India.
Missionary; died March 29, 1924.

JOSEPH FRANCIS JAMIESON, Monmouth, Ill.
Synodical Superintendent of Missions.

JOHN CLINTON KISTLER, Ben Avon, Pa.
Secretary Board of Home Missions, Dept. Ch. Erection.

IGNATIUS HOSEA LISH,
Residence unknown.

WALTER ARTHUR MONKS, Independence, Pa.
Pastor Lower Buffalo Presbyterian Church.

***WILLIAM SCOTT NEVIN,** Philadelphia, Pa.
Pastor; died July 19, 1920.

WILLIAM RILEY WILSON, Ben Avon, Pa.
Professor, Pittsburgh Theological Seminary.

J. Brice Cochran
William McCreery Matthews

1890

JAMES ADDISON ALEXANDER, Crafton, Pa.
Synodical Superintendent of Missions.

RALPH PORTER ALLEN, West Middlesex, Pa.
Farmer.

SAMUEL PLYRA BARACKMAN, West New York, N. J.
Pastor West New York Church.

JAMES ALEXANDER COSBY, Ellwood City, Pa.
Pastor Ellwood City Church.

ROBERT LAMONTE HAY, Fowler, Ind.
Pastor Fowler Presbyterian Church.

JAMES SLOAN HILL, Hoopeston, Ill.
Pastor, Hoopeston Church.

ROBERT ALEXANDER KINGAN, Grove City, Pa.
Pastor, without charge.

***JOHN PATTERSON KNOX,** Columbia, S. C.
Pastor; died December 14, 1916.

***WILLIAM WADDLE LAWRENCE,** Lincoln, Nebr.
Presbyterian; pastor; died September 20, 1921.

DAVID THOMPSON McCALMONT, Valencia, Pa.
Pastor Valencia Church.

SAMUEL ERSKINE MARTIN, New Concord, Ohio.
Pastor Lebanon, Mt. Hermon, and Northfield Churches.

JOHN TEMPLETON MELOY, Evanston, Ill.
Pastor Evanston Church.

WILLIAM MONTGOMERY NICHOL, Brooklyn, N. Y.
Pastor Second Church.

***JOSEPH BROWN RICKETTS,** Lisbon, Ohio.
Pastor; died April 13, 1919.

***PETER EMMET SIMPSON,** Lebanon, Pa.
Pastor; died March 3, 1917.

JOHN LEYDA VANCE, Rock Island, Ill.
Pastor Second Church.

ROBERT LINCOLN WELCH, Paxton, Ill.
Pastor Paxton Church.

James Gordon
Jay Ellsworth Johnston
James Harvey Walker

1891

WILLIAM THOMPSON ANDERSON, Rawalpindi, India.
Missionary.

***JACOB LINCOLN COOK,** Henderson, N. C.
Pastor, retired; died July 6, 1903.

SAMUEL WHITE DOUTHETT, Wilkinsburg, Pa.
Not in the ministry.

ANDREW PATTERSON DUNCAN, Avella, Pa.
Pastor Mt. Hope Church.

FRANK BROWN FOSTER, San Diego, Calif.
Pastor San Diego Church.

***HARPER DUNLAP GORDON,** Winona Lake, Ind.
Pastor, without charge; died March 17, 1925.

***JOHN McDOWELL HERVEY,** Milwaukee, Wis.
Pastor Evangelist; died June 27, 1914.

SAMUEL GALEY HUEY, San Antonio, Texas.
Pastor First Church.

JOHNSTON HARPER HUTCHMAN, Pittsburg, Kans.
Pastor Pittsburg Church.

EDWIN LYTLE PORTER, Rawalpindi, India.
Missionary.

WILLIAM EDMOND PURVIS, Grove City, Pa.
College Pastor, Grove City College.

CHARLES McKELVY RITCHIE, Pittsburgh, Pa.
Pastor Herron Hill Church.

GEORGE WILLIAM ROBINSON, Pittsburgh, Pa.
Pastor, without charge.

***JAMES MARCUS WELCH,** Philadelphia, Pa.
Presbyterian; pastor; died January 14, 1916.

GEORGE WHITESIDE, Thompsonville, Conn.
Pastor Thompsonville Church.

WILLIAM IRVINE WISHART, Pittsburgh, Pa.
Pastor Eighth Church, North Side.

Robert Henderson Acheson
James Grier Berry
Charles Louis Boecele
Ross Turner Campbell
Jesse Johnson
De Ormond McLaughry
John Calvin Millen

1892

JOSIAH THOMAS ADAMS, Indianola, Pa.
Pastor Harmerville and Indianola Churches.

WILLIAM MARSHALL BARR, DeLancey, N. Y.
Pastor DeLancey Church.

HENRY JAMES BELL, High Rock, Pa.
Pastor Guinston Church.

MATTHEW RAY COCHRAN, De Witt, Ark.
Pastor, without charge.

MAJOR ELLSWORTH DUNN, Portland, Ore.
Synodical Superintendent of Missions.

SAMUEL GILKERSON HART, Heliopolis, Egypt.
Missionary.

***SAMUEL BLACK HAZLETT**, Worcester, Mass.
Pastor; died May 13, 1916.

GEORGE EDGAR HENDERSON, Chase City, Va.
Pastor Chase City Church.

THOMAS McCREERY HUSTON, Whitinsville, Mass.
Pastor Whitinsville Church.

ROBERT ELMER McCLURE, Blairsville, Pa.
Pastor Blairsville Church.

***WILLIAM ADDISON McCLYMONDS**, Zelienople, Pa.
Pastor; died July 22, 1912.

KENNEDY WILEY McFARLAND, New Wilmington, Pa.
Pastor Camp Run Church.

RALPH WILSON McGRANAHAN, Beaver, Pa.
Secretary, Board of Oome Missions. Dept. of Negro Work.

WELLINGTON LYNN MARTIN, Mexico, Pa.
Pastor Mexico Church.

JOHN O. PAISLEY, Melrose Highlands, Mass.
Pastor Congregational Church.

JOHN SHERMAN THOMPSON, Roseville, Ohio.
Presbyterian; pastor.

JOHN PRESSLY WHITE, Cedarville, Ohio.
Pastor Cedarville Church.

JOHN ELLIOTT WISHART, San Anselmo, Calif.
Presbyterian; Professor, San Anselmo Seminary.

Robert Winfield Donald
John E. Johnston
Elmer Bryan Stewart

1893

WILLIAM MILLER ANDERSON, Philadelphia, Pa.
Pastor North Church.

JOHN WILKS BIRNLEY, Arkansas City, Kans.
Pastor Arkansas City Church.

***THOMAS DICKSON BOON**, Pitcairn, Pa.
Pastor; died December 13, 1914.

WILLIAM ANNAN CHAMBERS, Pittsburgh, Pa.
Pastor Beechview Church.

WILLIAM FRANKLIN COCHRAN, Gooding, Idaho.
Pastor First Presbyterian and Malad Canyon Churches.

CHARLES CARROLL FRENCH, Monmouth, Ill.
Pastor, without charge.

WILLIAM KIRKER FULTON, Wilkinsburg, Pa.
Pastor, without charge.

***JOHN WALKER HUNTER**, Port Byron, Ill.
Pastor; died May 10, 1903.

LEROY WOODS LEWELLEN, Tarentum, Pa.
Pastor Tarentum Presbyterian Church.

RILEY M. LITTLE, Albany, N. Y.
Presbyterian; pastor, without charge.

DAVID S. LITTELL McNARY, Freport, Ill.
Pastor First Presbyterian Church.

WILLIAM ALEXANDER MILLER, Lewistown, Pa.
Pastor Lewistown, Pa.

JAMES RENWICK MILLIN, New Alexandria, Pa.
Pastor New Alexandria Church.

JOHN BRIGHT POLLOCK, Reinbeck, Iowa.
Pastor Reinbeck Church.

JAMES FRANCIS RAY, Leetsdale, Pa.
Pastor, Leetsdale, Pa.

DANIEL EVERETT SMITH, Philadelphia, Pa.
Pastor Fourth Church.

LEE ANNA STARR, Bellevue, Pa.
Methodist Protestant; author.

JOHN STANTON SWOGGER, Topeka, Kans.
Presbyterian; evangelist.

JOHN HOWARD TATE, Brooklyn, N. Y.
Pastor Park Church.

John Henry Paxton
Isaac Crawford Rankin

1894

THOMAS CAIRNS ANDERSON, Sparland, Ill.
Pastor LaPrairie Church.

JAMES DERNELLE BARR, West Middlesex, Pa.
Pastor Lebanon Church.

WILLIAM HOWARD CLARK, East Liverpool, Ohio.
Pastor Emmanuel Presbyterian Church.

FRANK ALONZO COLLINS, Plain City, Ohio.
Pastor New California Church.

FRANCIS WILLIAM CROSBIE, Greenwich, N. Y.
Pastor South Argyle Church.

GEORGE LOWMAN DICK

THOMAS VAN DYKE DUGAN, Meridian, Pa.
Pastor Meridian Church.

JOHN FERGUSON, New York City.
Lord's Day Alliance.

HUGH FRASER GIVEN, Tacoma, Wash.
Pastor First Church.

ANDREW ALLEN GRAHAM, Monmouth, Ill.
Pastor Second Church.

***JAMES WALLACE HARRIS,** Camaquay, Cuba.
Pastor, retired; died December 1, 1905.

HARRY LINCOLN HOOD, Indiana, Pa.
Pastor Jacksonville and Crete Churches.

THOMAS LOWRY JAMIESON, Philadelphia, Pa.
Pastor, without charge.

JESSE JOHNSON, St. Louis, Mo.
Professor, Xenia Theological Seminary.

***JAMES AZDELL KEENER,** Tacoma, Wash.
Pastor; died June, 1917.

EDWARD SHILLITO LITTELL, Philadelphia, Pa.
Pastor, without charge.

***EDWIN CORNELIUS LITTLE**, Los Angeles, Calif.
Pastor; died March 15, 1920.

WILLIAM HENDERSON LOVE, Address unknown.

***ROBERT BURTON ANDERSON McBRIDE**, Elizabeth, Pa.
Presbyterian; pastor; died

***WILLIAM EDGAR McBRIDE**, Oil City, Pa.
Pastor; died May 31, 1919.

***EMERSON CRAIG PAXTON**, Washington, Pa.
Pastor; died May 8, 1914.

THOMAS FRAME BUCHANAN SMITH, Junction City, Kans.
Pastor First Presbyterian Church.

HIRAM RUTHERFORD SNYDER, Ontario, Ore.
Pastor, without charge.

JAMES BROWN STORY, King Hill, Idaho.
Pastor King Hill Church.

HENRY CURTIS SWEARINGEN, St. Paul, Minn.
Pastor House of Hope Presbyterian Church.

***DAVID McMINN TELFORD**, Hartstown, Pa.
Pastor died October 25, 1915.

EZEKIEL HILL THOMPSON, Trenton, Ohio.
Pastor Olivet Church.

***PRESSLY THOMPSON**, Cedar Rapids, Iowa.
Presbyterian; pastor; died January 21, 1913.

ROBERT LEE WARNOCK, Pittsburgh, Pa.
Pastor, without charge.

Daniel Debster Crofts
William Robert McKnight
Joseph Campbell Nevin

1895

***RALPH ERSKINE CARSON**, El Paso, Tex.
A. R. P. Pastor, missionary, business man; died February 27, 1922.

ALVA ROBISON DARROUGH.
Not in ministry.

JAMES ROSS GREENE, South Sharon, Pa.

WILLIAM JOHN GRIMES, New Concord, Ohio.
Synodical Superintendent of Missions.

***QUINCY ADAMS HAMILL**, Indiana, Pa.
Pastor; died October 3, 1896.

WILLIAM EDWARD McCULLOCH, Los Angeles, Calif.
Pastor First Church.

FRANK WAYLAND McKEE, Schenectady, N. Y.
Pastor, without charge.

SAMUEL HOWARD MAXWELL, Newkirk, Okla.
Pastor Axford Presbyterian Church.

***THOMAS EWING MOFFATT**, Philadelphia, Pa.
Pastor, retired; died December 28, 1911.

JOHN PORTER ORR, Fair Haven, Ohio.
Farmer.

WILLIAM SHERMAN RITCHIE, Ontario, Ore.
Pastor Ontario Church.

DAVID POLLOCK SMITH, Little York, Ill.
Pastor Little York Church.

JAMES HERBERT SPENCER, Wooster, Ohio.
Pastor Wooster Church.

DAVID SINGLETON TINKER, North Braddock, Pa.
Pastor Brinton Ave. Church.

Henry Chalmers Biddle
John Paul Courtney
John William Innes
William Kinley Ramsey
James Semple Tussey

1896

DAVID WALKER BERRY, Millville, N. J.
Pastor First Presbyterian Church.

GEORGE ANDERSON BROWN, Elyria, Ohio.
Pastor Elyria Church.

OSBORNE CROWE, Gujrunwala, India.
Missionary.

WILLIAM MELVILLE CURRY, Philadelphia, Pa.
Pastor Ninth Presbyterian Church.

JAMES GARY DALE, Tampico, Mexico.
Associate Reformed Presbyterian, South; missionary.

SAMUEL EARL DuBOIS, Portland, Ore.
Pastor Church of the Strangers.

MERTZ ARTHUR EAKIN, Mansfield, Ohio.
Pastor First Church.

HUBER FERGUSON, Washington, Pa.
Pastor First Church.

FRANK DeWITT FINDLEY, Turtle Creek, Pa.
Pastor Turtle Creek Church.

JOSEPH WILSON GIFFEN, Cleveland, Ohio.
Pastor First Church.

LORENZO LACKEY GRAY, Jamestown, Ohio.
Pastor Jamestown, Church.

***THOMAS HUTCHISON HANNA,** Champaign, Ill.
Student Pastor, University; died.

JAMES GERALD HOUSTON, Etna, Pa.
Pastor Calvert Memorial Church.

SAMUEL BOYD JOHNSON, Clearfield, Iowa.
Pastor Clearfield Church.

***ROBERT REED McCLURE,** Zaffarwal, India.
Missionary; died April 27, 1900.

JAMES CHARLES MARSHALL, Trafford, Pa.
Pastor Stewart Station Church.

WILLIAM HERRON REED, Minya, Egypt.
Missionary.

WILLIAM JAMES REID, Pittsburgh, Pa.
Pastor First Church; editor "The United Presbyterian."

*THOMAS LINCOLN ROSE, New Castle, Pa.
Pastor; died October 7, 1905.

EBENEZER KNOX SMITH, Minneapolis, Minn.
Physician.

JAMES WILSON SMITH, Knoxville, Tenn.
Pastor East Vine Ave. Presbyterian Church.

GEORGE ALBERT SOWASH, Umdurman, Sudan.
Missionary.

JAMES ELMER SPRINGER, Sandy Lake, Pa.
Pastor Sandy Lake and North Sandy Churches.

JOHN IRVIN STEWART, New Sheffield, Pa.
Pastor New Bethleham Church.

CHARLES STUNKARD, Hickory, Pa.
Pastor Mt. Pleasant and Westland Mission.

FRANK WHITE WILSON, Mays, Ind.
Supt. Mission School, Chase City, Va.

ROBERT YOST, Thornville, Ohio.
Presbyterian; pastor, without charge.

ROBERT STEWART YOUNG, Glenshaw, Pa.
Pastor Glenshaw Presbyterian Church.

Joseph Cooper Philips Bryan
John Ephraim Love

1897

JOHN THOMPSON AIKEN, Columbus City, Iowa.
Pastor Columbus City Church.

WILLIAM BRAINAN ANDERSON, Philadelphia, Pa.
Secretary, Board of Foreign Missions.

*WILLIAM TEMPLETON BROWNLEE, Ben Avon, Pa.
Pastor; died August 17, 1922.

ARTHUR JOHNSTON CALVIN, New Galilee, Pa.
Pastor Rocky Spring Church.

WILLIAM BREADEN CAMPBELL, Prospect, Pa.
Physician.

LEAL SPEIR CLARK, New Bedford, Pa.
Pastor New Bedford Church.

WILLIAM ELLSWORTH DUGAN, San Francisco, Calif.
Pastor, without charge.

JOHN IRVINE FREDERICK, Tacoma, Wash.
Pastor South Church.

JOHN WILSON GEALEY, Stockton, Calif.
Pastor, without charge.

WILLIAM ELMER GUTHRIE, Connoquenessing, Pa.
Pastor White Oak Springs Church.

WILL HERMAN HUBBELL, Cleveland, Ohio.
Pastor Second Church.

JAMES GALLAWAY HUNT, Ben Avon, Pa.
Professor, Pittsburgh Theological Seminary.

*HORACE LEANDER KINSMAN.
Canadian Presbyterian; pastor; died

WILLIAM LORIMER McCLENAHAN, Meadi, Egypt.
Missionary.

*RALPH McCULLOCH, Suriago, Mindanao, P. I.
Mine operator; died March 5, 1917.

URE LaVERNE MACKEY, New York City.
Presbyterian; secretary.

HARRY HALPIN MARLIN, New Castle, Pa.
Evangelist.

JAMES HUNTER MILLER, Venetia, Pa.
Pastor Peters Greek Church.

*JOHN HUNTER MOORE, West Middletown, Pa.
Pastor; died April 14, 1904.

THOMAS CITHCART POLLOCK, Philadelphia, Pa.
Pastor Oak Park Church.

WILLIAM WATSON REID, Tacoma, Wash.
Pastor, without charge.

*CURTIS RISTINE STEVENSON, Long Beach, Calif.
Pastor; died February 16, 1920.

WALTER DUNN STRANGEWAY, Watervliet, Pa.
Pastor Jermain Memorial Presbyterian Church.

JAMES EWING WALKER, Astoria, N. Y.
Pastor First Presbyterian Church.

JOHN HENDERSON WHITE, Pittsburgh, Pa.
Secretary.

ANDREW WALTER WILSON, Mt. Vernon, Wash.
Pastor Mt. Vernon, Church.

CHARLES FREDERICK WISHART, Wooster, Ohio.
President, College of Wooster.

WILLIAM WREATH WOODBURN, Grinnell, Iowa.
Pastor First Church.

John Wilson Orr
Herman Wallace Spencer
Benjamin Burton Wolf

1898

*JOHN THOMAS ARTER,
Presbyterian; died 1920.

WILLIAM BROWN, Providence, R. I.
Pastor Second Church.

ALBERT WALDO CALDWELL, Crafton, Pa.
Pastor First Church.

JOHN ELMER CAMPBELL, Beaver Falls, Pa.
Pastor College Hill Church.

ERNEST HOUSTON CARSON, Spokane, Wash.
Pastor Third Church.

JOHN ADAMS COTTON, Henderson, N. C.
Pastor and principal.

DAVID ARTHUR DUNSEITH, Clearwater, Fla.
Pastor St. John's Presbyterian (South) Church.

CHARLES DENT FULTON, Beaver, Pa.
Pastor Beaver Church.

WILLIAM HOLMES FULTON, Rockford, Ill.
Pastor First Presbyterian Church.

JOHN DALLAS GIBSON, Greenville, Pa.
Pastor Greenville Church.

***ELMER FEE GILLIS,** Hanover, Ind.
Pastor; died July 16, 1912.

ROBERT LEE LANNING, Pittsburgh, Pa.
Editor.

WILLIAM RALSTON LAWRENCE, Carlisle, Iowa.
Pastor Scotch Ridge Church.

CHARLES THEODORE LITTELL, McDonald, Pa.
Pastor Venice Church.

PRESTON BRACKENRIDGE LOGAN, Farrell, Pa.
Pastor Farrell Church.

GEORGE BOONE McCREARY, St. Louis, Mo.
Professor, Xenia Theological Seminary.

IRA GRANT McCREARY, Aspinwall, Pa.
Pastor Aspinwall Church.

WILLIAM JACKSON McKEAN, San Francisco, Calif.
Accountant.

JOSEPH THOMPSON McKITRICK, Rockport, Mo.
Pastor, without charge.

***HOWARD WILLIAMS McMICHAEL,** Scroggsfield, Ohio.
Pastor; died February 8, 1902.

ORLANDO HOWARD MILLIGAN, Avalon, Pa.
Pastor Avalon Church.

WILLIAM ALEXANDER MINTIER, New Concord, Ohio.
Pastor, without charge.

McELWEE ROSS, McKeesport, Pa.
Pastor First Church.

STEWART YOUNG SANKEY, Slippery Rock, Pa.
Pastor Slippery Rock and West Liberty Churches.

***NEWTON JAMIESON WALKER,** St. Louis, Mo.
Pastor; died October 1, 1903.

William Marion Boyd
Robert John Lockhart
William Alexander McCaffrey
M. Carl Shanor
Josiah Thomas Stevenson

1899

DAVID DOUTHETT DODDS, Oakmont, Pa.
Pastor Oakmont Church.

ROBERT CALVIN DOUDS, Stoneboro, Pa.
Pastor Stoneboro Presbyterian Church.

HERRIES GRANT EDGAR, Oregon City, Ore.
Presbyterian; pastor without charge.

HARRY BRADFORD FOSTER, Chicago, Ill.
Presbyterian; secretary.

ANDREW PLUMER GIBSON, Address unknown.

CHARLES GILMORE, Cadiz, Ohio.
Pastor Cadiz Church.

*HARRY DELBERT HANNA, Vandergrift, Pa.
Pastor; died October 27, 1924.

JOHN WRIGHT HANNUM, Seattle, Wash.
Pastor Olympic Court Church.

JAMES ARCHER HERVEY, Milwaukee, Wis.
Physician.

DAVID ALEXANDER WALLACE JOHNSON Englewood, N. J.
Pastor West Side Presbyterian Church.

*JAMES HUNTER LEITCH, Pittsburgh, Pa.
Pastor; died August 1, 1904.

JAMES HARTFORD McCORMICK, Pittsburgh, Pa.
Pastor Clairton Presbyterian Church.

THOMAS NEWTON McQUOID, Schenectady, N. Y.
Pastor Schenectady Church.

CARL AMBROSE MAGEE, Address unknown.

CLARENCE STEVENSON MANOR, Irwin, Pa.
Pastor Irwin Church.

JESSE PENNY MARTIN, Forest Grove, Pa.
Pastor Forestville Presbyterian Church.

ROBERT MAXWELL, Taxila, India.
Missionary.

WILLIAM ANDERSON PHILIPS, San Francisco, Calif.
Pastor St. John's Presbyterian Church.

CHARLES PATTERSON PROUDFIT, Xenia, Ohio.
Pastor Second Church.

ARCHIBALD ROWAN ROBINSON, Pittsburgh, Pa.
Pastor Sixth Church.

ROBERT HENRY ROCKWELL, Akron, Ohio.
Pastor North Hill Church.

FRANK DUNCAN SMITH, Springfield, Mass.
Presbyterian; pastor.

HERBERT McGEOCH TELFORD, Knoxville, Tenn.
Professor, Knoxville College.

WILLIAM HENRY TREISCH, Bellingham, Wash.
Pastor Broadway Church.

WILLIAM SMART WALLACE, Huntsville, Ohio
Pastor; without charge.

George Edwin Bell
John Reed Buchanan
Alfred Bailey Denison
John Walkup Douglas
John Benjamin Eichenauer
Frank Marshall Foulks
James Stewart Ellison McGaw
Andrew Wilson Pollock
Charles Royce Watson

1900

*WILLIAM JOHN BRANDON, Pasrur, Panjab, India.
Missionary; died September 24, 1911.

JAMES HOWARD DOUDS, Homestead, Pa.
Pastor Homestead Church.

ROBERT HAMILL, New Castle, Pa.
Pastor Mt. Jackson Church.

JOHN CHANEY HANLEY, Jackson City, Ky.
Principal Jackson City Presbyterian (South) School.

WILLIAM HERRON JAMISON, Pittsburgh, Pa.
Business man.

WILLIAM JAMES HAWK, Walton, Kans.
Pastor; without charge.

ORIN ALEXANDER KEACH, Akron, Ohio.
Pastor First Church.

LESTER B. LEWELLEN, Wheeling, W. Va.
Pastor Elm Grove Presbyterian Church.

JAMES HARVEY McCORMICK, Slippery Rock, Pa.
Pastor First Slippery Rock and Bethel Churches.

JOHN ANDREW MAHAFFEY, Stronghurst, Ill.
Pastor Stronghurst Church..

JOHN CLARENCE PINKERTON, Indiana, Pa.
Pastor First Church.

EDGAR LEE RALSTON, Buena Vista, Pa.
Pastor Buena Vista and Boston Churches.

WILSON GARDNER ROBINSON, Ainsworth, Iowa.
Pastor, without charge.

ROBERT BENSON WILSON, Columbus, Ohio.
Pastor Crestview Presbyterian Church.

Witsius Zwingli Allen
James Franklin Campbell
William Ramsey Coventry
Ernest Gallagher Foster
William Thomas Mabon
Robert Elliott Owens
William Scott Smith

1901

JOHN ELMER BARR, Waterford, Pa.
Pastor Waterford Church.

EMIL JAMES BLACK, Address unknown.

JOHN ULYSSES BRUSH, Sparta, Ill.
Pastor Sparta Church.

ROBERT ELMER COOPER, Oakland, Calif.
Pastor Brooklyn Presbyterian Church.

DAVID MILTON DAVIS, Alexis, Ill.
Pastor Alexis Church.

FRANK ALVIN DUMM, Cherry Fork, Ohio.
Pastor Cherry Fork Church.

WILLIAM ORRIS FISHER, San Francisco, Calif.
Pastor First Church.

WILLIAM STEWART GLASS, Washington, Pa.
Pastor North Buffalo Church.

***CHESTER WINFIELD KELLOGG**, Santa Ana, Calif.
Pastor, without charge; died in 1922.

FRANCIS SCOTT McBRIDE, Westerville, Ohio.
National Superintendent of the Anti-Saloon League.

JOHN WALLACE McCLENAHAN, Chicago, Ill.
Pastor Eighth Church.

EDWIN McCLINTOCK, New Wilmington, Pa.
Pastor Shenango and Harbor Churches.

EDWIN GRAY McKIBBEN, Rushville, Ind.
Pastor Rushville Church.

THOMAS HENRY MELVILLE, West Allis, Wis.
Pastor West Allis Church.

***FRANK MELVILLE MILLER**, Economy, Pa.
Pastor; died December 8, 1906.

DAVID GLENN MOORE, Washington, Pa.
Editor.

***JOHN HERBERT MORTON**, Rawalpindi, India.
Missionary; died April 29, 1910.

JOHN ALVIN ORR, Pittsburgh, Pa.
Pastor First Church, North Side.

LUTHER KNOX PEACOCK, Houston, Pa.
Evangelist.

ORVILLE ANDERSON PETTY, New Haven, Conn.
Congregational; professor, Yale University.

ROBERT FOSTER ROBINSON, Address unknown.

JAMES STEWART WILSON, Hudson, Wis.
Pastor Hudson Presbyterian Church.

VAHRAM KRIKOR YACOUBIAN, Cairo, Egypt.
Dentist.

Archie Thompson Lindsay

1902

WATSON SAMUEL BOYCE, Charlotte, N. C.
Associate Reformed Presbyterian, South; pastor Villa Heights Church.

JAMES HOWARD BOYD, Tanta, Egypt.
Missionary.

SAMUEL BROWN, Philadelphia, Pa.
Pastor Fairhill Church.

JOSEPH McKEE CALDWELL, Indiana, Pa.
Not in the ministry.

ROBERT ROSS CALDWELL, Bessemer City, N. C.
Pastor Bessemer City Associate Reformed Presbyterian Church.

WALTER GIBSON COMIN, Nampa, Idaho.
Pastor Nampa Church.

***JACOB SHANOR DAGUE**, Cuyahoga Falls, Ohio.
Pastor; died February 6, 1925.

FLOYD EUGENE DORRIS, Portland, Ore.
Presbyterian; pastor, without charge.

WILLIAM JOSEPH ENGLE, New Sheffield, Pa.
Pastor Mt. Carmel Presbyterian Church.

JAMES MARKLE FERGUSON, Bellevue, Pa.
Pastor Bellevue Church.

ERNEST GALLAGHER FORRESTER, Canton, Ohio.
Pastor Fairmount Park Church.

WILLIAM McCLELLAN FRENCH, Martins Ferry, Ohio.
Pastor Martins Ferry Church.

THOMAS ATCHISON GIBSON, New Kensington, Pa.
Pastor Parnassus Church.

WILLIAM FORRESTER GRAHAM, Murray, Neb.
Pastor Murray Church.

JOHN ALEXANDER GREGG, Crafton, Pa.
Pastor Crafton Heights Church.

CHARLES FREDERICK HOFFMAN, Emporia, Kan.
Pastor Emporia Church.

WILLIAM DURWARD HOWIE, Ft. Morgan, Col
Pastor, without charge.

SAMUEL ELLIOTT IRVINE, New Castle, Pa.
Pastor First Church.

LEWIS ALFRED KERR, Philipsburg, Kan.
Pastor Philipsburg, Presbyterian Church.

WILLIAM NELSON LEEPER, Iowa City, Iowa.
Pastor, without charge.

WILBERT HICKMAN McPEAK, Santa Ana, Cal.
Pastor Santa Ana Church.

WALTER MacDONALD MACKEY, Tacoma, Wash.
Pastor, without charge.

***ROBERT BRUCE MILLER**, Pittsburgh, Pa.
Pastor; died October 19, 1918.

DELBER McVEY MONTGOMERY, Casper, Wyo.
Presbyterian; pastor, without charge.

CLARENCE AMANDER POLLOCK, Bristol, Col.
Pastor Bristol Church.

GEORGE HUGH SEVILLE, Newburgh, N. Y.
Pastor Independent Church.

WALTER JAMISON STEWART, Oskaloosa, Iowa
Pastor Oskaloosa Church.

ROBERT McINTOSH STURGEON, Cranston, R. I.
Pastor Cranston Church.

BENJAMIN FRANKLIN WHITE, Ocean Grove, N. J.
Presbyterian; evangelist.

John Henry Couch
David Ambrose Littell

1903

ALBERT HENRY BALDINGER, Butler, Pa.
Pastor First Church.

ROBERT CALVIN BETTS, Latrobe, Pa.
Pastor Latrobe Church.

HUBERT CLEAR CHAMBERS, Gujranwala, India.
Missionary.

WALTER JANKINS HOGUE, York, Pa.
Pastor First Presbyterian Church.

WILLIAM McCLURE HUGHES, New Concord, Ohio
Pastor New Concord Church.

SCOTT AIKEN McCOLLOM, Newton, Iowa
Pastor Newton Church.

JOHN CALFIN McCONAUGHY, Wilkinsburg, Pa.
Pastor Hebron Church.

GEORGE ERNEST RAITT, South Pasadena, Cal.
Synodical Superintendent of Missions.

EDGAR ALEXANDER RANSON, Greensboro, N. C.
Associate Reformed Presbyterian, South; business man.

***JAMES GRANT REANEY,** Altoona, Pa.
Pastor; died June 18, 1921.

ARTHUR MAY REED, Manhattan, Kans.
Pastor Manhattan Church.

JAMES FRANK REED, Sioux City, Iowa
Pastor Morningside Presbyterian Church.

FRANCIS JOSEPH SCOTT, Connellsville, Pa.
Pastor Connellsville and Laurel Hill Churches.

EDGAR ELLIS STRONG, Fayetteville, Tenn.
Associate Reformed Presbyterian, South; Dean Bryson College.

ROBERT WILLIAM WALKER, Benha, Egypt.
Missionary.

JOHN WALTER WATSON, Pittsburgh, Pa.
Pastor Second Church.

HARRY EDWARD WHITMYRE, Gladstone, Ill.
Pastor Gladstone and South Henderson Churches.

CHARLES HENRY WILLIAMSON, Grove City, Pa.
Pastor Grove City Presbyterian Church.

WILLIAM WISHART WILLIS, Irwin, Pa.
Pastor Bethel, Duffsville and Sewickley Churches.

CARENCE LEROY WRIGHT, Pittsburgh, Pa.
Pastor Valley View Presbyterian Church.

Robert Parks Cooke
Alexander McCracken
William Robert McMunn

1904

GUY SMITH BROOKS, Pittsburgh, Pa.
Pastor Lincoln Avenue Church.

JOHN MacNICOL CAMERON, Lisbon, Ohio.
Pastor Lisbon Church.

JOHN GRIFFITH DICK, Marnel, Col.
Pastor, without charge.

EDWIN LAMONT EAGLESON, West Middletown, Pa.
Pastor West Middletown Church.

JOHN BAPTIST FORTUNATO, Pittsburgh, Pa.
Lawyer.

LYTLE ROGERS FREE, Philadelphia, Pa.
Pastor Boulevard Church.

SAMUEL COOPER GAMBLE, Butler, Pa.
Pastor Second Church.

WILSON VINCENT GROVE, Noblestown, Pa.
Pastor Noblestown and Rennerdale Churches.

JOSEPH ALVIN HAZLETT, Hartstown, Pa.
Pastor Hartstown, South Shenango, and Conneaut Lake Churches.

SAMUEL JAMES HEATH, Mercer, Pa.
Pastor First Church.

WILLIAM THOMAS McCANDLESS, Monaca, Pa.
Pastor First Presbyterian Church.

***HUGH WELLINGTON McCARTNEY,** Lyndon, Kan.
Pastor; died January 5, 1918.

EDWARD CALVIN McCOWN, Pittsburgh, Pa.
Pastor Mt. Lebanon Church.

JAMES RUSSELL McFARLAND, Monessen, Pa.
Pastor First Presbyterian Church.

ALEXANDER MITCHELL, Baltimore, Md.
Pastor Westminster Presbyterian Church.

JOHN NELSON, Philadelphia, Pa.
Pastor, without charge.

CHARLES ROBERT RAMSEY, Woodville, Pa.
Pastor Woodville Church.

ALEXANDER BRADSHAW REID, Carrollton, Ohio.
Pastor Scroggsfield and Glade Run Churches.

HARRY JOSEPH ROSE, New Wilmington, Pa.
Synodical Superintendent of Missions.

HARRY PARKER SMITH, Woodlawn, Pa.
Pastor Woodlawn Church.

WILLIAM SAMUEL STURGEON, Lyndhurst, N. J.
Pastor Reed Memorial Church.

DAVID RUSSELL TURNBULL, Elizabeth, Pa.
Pastor Elizabeth Church.

WILLIAM CHARLES WALLACE, New Wilmington, Pa.
President, Westminster College.

SAMUEL ALVIN WORK, Mansurah, Egypt.
Missionary.

Clyde Ferguson Amos
William Austin Wright

1905

WILLIAM PATTON AIKIN, Canonsburg, Pa.
Pastor Chartiers Church.

WILLIAM EARNEST BAIRD, Butler, Pa.
Pastor Twelfth Church, North Side, Pittsburgh.

JAMES MOORE BRICELAND, Pittsburgh, Pa.
Pastor Sheraden Presbyterian Church.

EVERETT AUSTIN CAMPBELL, Donora, Pa.
Pastor Donora Church.

CHARLES WRIGHT FULTON, Pittsburgh, Pa.
Pastor Eleventh Church, North Side.

JOHN WALTER GOOD, Millidgeville, Ga.
Professor.

JAMES LEDRU HOWIE, Shenandoah, Iowa.
Pastor Shenandoah Presbyterian Church.

ANDREW MAGILL, Jamaica, N. Y.
Pastor First Presbyterian Church.

MORRIS SYLVESTER McBANE, Dormont, Pa.
Pastor, without charge.

RALPH GIBSON McGILL, Heliopolis, Cairo, Egypt.
Missionary.

THOMAS McKEE, West Newton, Pa.
Pastor West Newton Church.

ANDREW J. RANDLES, New Castle, Pa.
Pastor Second Church.

JOHN GIVEN THOMPSON, Chicopee, Mass.
Pastor Chicopee Church.

CLARENCE JOSEPH WILLIAMSON, New Castle, Pa.
Pastor Highland Church.

FREDERICK GRAHAM WRIGHT, Portersville, Pa.
Pastor Oak Grove Church.

Charles Campbell

1906

JOHN LEON ACHESON, Pittsburgh, Pa.
Professor, Pittsburgh University.

JAMES MILLIGAN BLACKWOOD, Cleveland Heights, Ohio.
Pastor The Heights Church.

CLARK FREEMAN CAMPBELL, Gary, Ind.
Pastor Gary Church.

ALBERT EUGENE CURRY, Kittanning, Pa.
Pastor, without charge.

ROBERT BROWN FULTON, Albion, Pa.
Pastor Albion Presbyterian Church.

HARRY CLIFFORD HILDEBRAND, McKees Rocks, Pa.
Pastor Union Church.

SAMUEL L. LOUDEN, Mars, Pa.
Pastor Mars Church.

CLARENCE YOUNG LOVE, Newville, Pa.
Pastor Big Spring Church.

WILLIAM WALLACE McCALL, Hornell, N. Y.
Pastor First Presbyterian Church.

JOSEPH McFARLAND McCALMONT, Glenshaw, Pa.
Pastor Elfinwild Church.

JOSEPH OSCAR McCOWN, Leechburg, Pa.
Pastor Leechburg Church.

ETHAN ARVILLAS McMICHAEL, McCoysville, Pa.
Pastor Tuscarora and Concord Churches.

ERNEST NEAL ORR, Gastonia, N. C.
Associate Reformed Presbyterian, South; pastor First Church.

ANDREW ANSLEY THOMPSON, Heliopolis, Cairo, Egypt.
Missionary.

PAUL HAROLD YOURD, Benton Harbor, Mich.
Pastor Congregational Church.

Charles C. Farquhar
Wallace Radcliffe Ferguson
Willis Edwin Hogg
William Cuyler Witherspoon

1907

GUSTAVUS WALTER BALDINGER, South Kortright, N. Y.
Pastor South Kortright Church.

JOHN ALVIN CAMPBELL, Pasadena, Cal.
Pastor Pasadena Church.

ALLEN JOSEPH CROOKS, Philadelphia, Pa.
Pastor Twelfth Church.

HOWARD FRANCIS HAZLETT, Jamestown, Pa.
Pastor Jamestown Church.

JOHN LYTLE, Cambridge, N. Y.
Pastor Cambridge Church.

DAVID LAUGHLIN McBRIDE, Dayton, Ohio.
Pastor First Church.

ROBERT HARLAND McCARTNEY, Sharon, Pa.
Pastor Sharon Church.

GEORGE HAMILTON McCLELLAN, Brookline, Mass.
Presbyterian; teacher.

CHAUNCEY KIRK McGEORGE, Steubenville, Pa.
Pastor Second Church.

JESSE MOORE McMAINS, Cedar Rapids, Iowa
Pastor Grand Ave. Church.

WILLIAM EMMETT MINTEER, College Springs, Iowa
Pastor College Springs Church.

***ROBERT JOHNSON PICKEN**, Boise, Idaho.
Pastor; died August 21, 1915.

WILLIAM ALLEN POLLOCK, Lakewood, Ohio.
Pastor Lakewood Church.

DWIGHT ALEXANDER RUSSELL, Washtucna, Wash.
Pastor Washtucna Church.

AUGUSTUS THEODORE SMITH, Toledo, Ohio
Pastor First Church.

CHARLES OPIE SMITH, Philadelphia, Pa.
Pastor Memorial Church.

JOHN WEBSTER SPRINGER, Emsworth, Pa.
Pastor Emsworth Church.

John Fleming Gibson
James Henderson McCall
Van McKinstry McMains

1908

CHARLES CLARENCE ADAMS, Cairo, Egypt.
Missionary.

ROBERT ALEXANDER BIGGERSTAFF, Chatham, N. J.
Pastor Ogden Memorial Presbyterian Church.

FRANK CLYDE DAVIDSON, Walton, N. Y.
Pastor Walton Church.

JAMES HAMILTON EDGAR, Seattle, Wash.
Pastor Bethel Presbyterian Church.

ROBERT ALEXANDER ESDON, Manhattan, Kan.
Professor.

DAVID CHALMERS FULTON, Philadelphia, Pa.
Pastor Sherwood Church.

CARL ACHESON HAYS, Mansfield, Ore.
Presbyterian Sunday School Missionary.

WILLIAM ROBERT IRVINE, Richmond, Kan.
Pastor Richmond Church.

HARVEY WILBUR LOGAN, Butler, Pa.
Pastor Summit and Westminster Presbyterian Churches.

HALL BREADEN McELREE, Indianola, Iowa.
Pastor Indianola Church.

MILTON ADAIR McGILL
Address unknown.

ALPHEUS CLYDE MERCER, Dayton, Pa.
Pastor, without charge.

WILLIAM DAVID MERCER, Gojranwala, India.
Missionary.

GEORGE HUTCHISON MITCHELL, Richmond, Ind.
Pastor Second Presbyterian Church.

JOSEPH PANETTA, Philadelphia, Pa.
Germantown Presbyterian Italian Mission.

EDWARD CHARLES PARKER, Philadelphia, Pa.
Not in ministry.

HARVEY EUGENE PHILIPS, Cairo, Egypt.
Missionary.

ANDREW JACKSON SEIGLE, Cottonwood Falls, Kan.
Pastor, without charge.

JOHN FULTON WILSON, Philadelphia, Pa.
Pastor Fox Chase Presbyterian Church.

JOHN MILLER WISHART, Carnegie, Pa.
Pastor First Presbyterian Church.

Charles Henry Baldwin
Robert William Frater
Emmett N. McBride
Robert Howard Milholland
Frank Little Orr

1909

SAMUEL ERNEST CALHOUN, Apollo, Pa.
Dentist.

JAMES GARFIELD CAMPBELL, Pasrur, India.
Missionary.

C. EBEN McCONNELL COPELAND, Pittsburgh, Pa.
Pastor, without charge.

WILLIAM E. McF. COPELAND, Cuyahoga Falls, Ohio.
Pastor Cuyahoga Falls Church.

LEWIS JOHN DAVISON, East Liverpool, Ohio.
Pastor First Church.

***WILLIAM JACOB EVERHART,** Connellsville, Pa.
Pastor; died October 16, 1918.

ALVAN LAWRENCE GODFREY, Guthrie, Okla.
Pastor Guthrie Church.

JAMES BRAINERD HARPER GRIER, Pittsburgh, Pa.
Professor, Pittsburgh Theological Seminary.

ROBERT McNARY KERR, St. Louis, Mo.
Professor, Xenia Theological Seminary.

CHARLES M. CALDWELL LAING, Tarkio, Mo.
Pastor Tarkio Church.

HUGH LAMBIE, Dormont, Pa.
Professor.

JAMES FREDERICK LeCLERE, St. Louis, Mo.
Pastor Third Church.

SAMUEL CARSON PICKEN, Sangla Hill, India.
Missionary.

MICHELE RENZETTI, Chicago, Ill.
Pastor, without charge.

PAUL LEON REYNOLDS, Worthington, Pa.
Pastor Worthington and Buffalo Churches.

DAVID IRWIN ROSE, Tarentum, Pa.
Pastor Ninth Ave. Church.

JAMES LYLE SHAW, Cleveland, Ohio.
Evangelist.

HUGH GAMBLE SNODGRASS, Pemberville, Ohio.
Pastor Scotch Ridge Church.

Palmer Chalmers
James Daugherty, Jr.
Roland Gilliford Deevers
Harry Love Henderson
Frank M. Lorimer
Samuel Dense Knapp
Samuel Hall McClure
Charles B. C. Porter
Robert Wilson Yourd

1910

***JAMES ALLEN BARR**, Pittsburgh, Pa.
Pastor; died January 13, 1917.

NORWOOD JACKSON CALHOUN, Loveland, Col.
Pastor Loveland Church.

JOHN BORLAND CAVITT, Hamilton, Ohio.
Pastor Hamilton Church.

GILBERT ATHOLE FORBES, Andes, N. Y.
Pastor Andes Church.

CRAIG ROBERT FORSYTHE, Tampa, Fla.
Lawyer.

ROBERT FERGUSON GALBREATH, Bellevue, Pa.
Pastor Bellevue Presbyterian Church.

WALTER GETTY, Richmond, Va.
Presbyterian, South; secretary.

JOHN LYON KEAN, Address unknown.

JAMES HOWARD McBANE, Oak Park, Ill.
Pastor, without charge.

WILLIAM PERRY McCORMICK, Storm Lake, Iowa.
Pastor Lake Side Presbyterian Church.

RALPH MEEK McCRACKEN, Goldfield, Iowa.
Pastor Goldfield Church.

JOHN READE McCRORY, Washington, Iowa.
Pastor First Church.

JOHN SHAW MacLEAN, Albany, N. Y.
Pastor Albany Church.

BYRON EDWARD MYERS, East Greenwich, N. Y.
Pastor East Greenwich Church.

WILLIAM FREDERICK ROTZLER, New Brighton, Pa.
Pastor New Brighton Church.

JOHN CALVIN SMITH, Cambridge, Ohio.
Pastor Second Church.

Everett Alonzo McGarey
Paul French Mustard
Wilson Reid
George Clark Vincent

1911

RALPH ERSKINE AYERS, Sargodha, India.
Missionary.

DAVID HUNTER CURRY, Birmingham, Mich.
Not in the ministry.

HOWARD WAYNE DIGHT, Butler, Pa.
Not in ministry.

DOMENICO GUALTIERI
Canadian Methodist.

CLARENCE WALKER JOHNSTON, Prospect, Pa.
Pastor Prospect and Mt. Chestnut Churches.

ALFRED McPHERSON LAING, Gujranwala, India
Missionary.

HARRY CRAIG McAULEY, Youngstown, Ohio.
Pastor Brownlee Woods Church.

EARL DALTON MILLER, New York City.
Pastor Second Church.

MATTHEW LEONARD NEILL, Shellsburg, Iowa.
Pastor Shellsburg and Pleasant Hill Presbyterian Churches.

HARRIS JOHNSTON STEWART, Gujranwala, India.
Missionary.

FORREST SCOTT THOMPSON, Assiut, Egypt.
Missionary.

ALBERT GREER WEIDLER, Berea, Ky.
Professor, Berea College.

Newton Jesse Aiken
***Salvatore Blundo,** died December 2, 1909
John Stewart

1912

JOSEPH WILLARD ACHESON, Cairo, Egypt.
Missionary.

JAMES WALLACE BAIRD, Zagazig, Egypt.
Missionary.

WILLIAM SMYTHE BAMFORD, Cleveland, Ohio.
Pastor Brooklyn Church.

ERNEST VINTON CLEMENTS, Bodomali, India.
Missionary.

JOSEPH D'ALESSIO
Not in ministry.

WILLIAM PRESTON GILMOR, Alexandria, Egypt.
Missionary.

RICHARD DANIEL HAYS, Adamsville, Pa.
Pastor Adamsville and Kennard Churches.

ARTHUR LIONEL KENYON, Ligonier, Pa.
Pastor Ligonier and Fairmont Churches.

GEORGE ANDERSON LONG, Pittsburgh, Pa.
Pastor Homewood Church.

GEORGE WALLACE McBRIDE, Lititz, Pa.
Not in ministry.

JOHN LOUDEN McGEOCH, Gibsonia, Pa.
Pastor Hampton Church.

JAY W. RANSON, Pakpatten, Punjab, India.
Associate Reformed Presbyterian; missionary.

1913

DALTON GALLOWAY, Madinet El-Faiyum, Egypt.
Missionary.

WILLIAM FRANKIN HARKEY, Houston, Pa.
Pastor Houston Church.

HOWARD BRUCE HUTCHMAN, Amoret, Kan.
Pastor Amoret Church.

ROY PHILIP MORRIS, Apollo, Pa.
Pastor Apollo Church.

JOHN SNODGRASS MILHOLLAND, Albia, Iowa.
Pastor Albia Church.

THOMAS LEWIS PATTON, Saxonburg, Pa.
Pastor Shiloh and Clinton Churches.

LEONARD FRANKLIN PATTERSON, Lisbon, Ohio.
Pastor West Beaver and New Lebanon Churches.

WILLIAM WASHINGTON RITTER, Bellevue, Pa.
Pastor Mt. Nebo Church.

LITTLETON EDWARD HARMON SMITH, Buffalo, N. Y.
Pastor Ontario St. Church.

Edwin Erskine Anderson
Roy Wherry Jamieson
Pasquale Vocatino

1914

ERNEST SIMPSON BROWN, St. Joseph, Mo.
Pastor Brookdale Church.

FRANK McCLURE CAUGHEY, Red Oak, Iowa.
Pastor Red Oak and Pleasant Lawn Churches.

WILLIAM JOHN DICKEY, Tarentum, Pa.
Pastor First, Tarentum, and Oak Grove Churches.

GEORGE F. GILLESPIE, Brookline, Mass.
Pastor First Presbyterian Church.

WILLIAM GUY HAMILTON, Milroy, Ind.
Pastor Milroy Church.

ANDOR ADAM HARSANYI, Canonsburg, Pa.
Presbyterian; Presbyterial Missionary.

THERON DELOSS IMBRIE, Braddock, Pa.
Pastor First Presbyterian Church.

JOHN IRWIN MOORE, Zanesville, Ohio.
Pastor First Church.

ROBERT T. M. McGILL, San Antonio, Texas.
Pastor Alamo Heights Church.

WILLIAM McCLEAN WORK, Richmond, Ind.
Chautauqua lecturer.

Gino Bandrandi
John Henry Peters
Ettore Pieropan
Vittorio Puteri

1915

ALEXANDER CAMPBELL BAILEY, Moline, Ill.
Pastor Moline Church.

EDGAR J. CLARK, Le Claire, Iowa.
Pastor Le Claire Church.

EDWARD A. DAUM, Chicago, Ill.
Pastor First Church.

ARTHUR McBANE DICKSON, East Liverpool, Ohio.
Business man.

JOHN CHARLES HEINRICH, Rawalpindi, India.
Missionary.

WILLIAM BRAINERD JAMISON, Luxor, Egypt.
Missionary.

RAYMOND M. KISTLER, Warren, Pa.
Pastor Warren Presbyterian Church.

WILLIAM TORRENCE LYTLE, Ben Avon, Pa.
Pastor Ben Avon Church.

DANIEL CRANE McCOY, Fresno, Cal.
Pastor Fresno Church.

JAMES KING QUAY, Cairo, Egypt.
Missionary.

JAMES McCULLAM RUSSELL, Akron, Ohio.
Pastor Monroe Church.

FORTUNATO SCARPITTI, Erie, Pa.
Lutheran; pastor Italian Mission.

ROBERT CLARENCE SHERRARD, Chicago, Ill.
Pastor Fifth Church.

JAMES LOVE THOME, JR., Oxford, Ohio.
Pastor Oxford Church.

GUY De YARMOND WALLACE, Braddock, Pa.
Pastor First Church.

1916

JOHN LEE ALEXANDER, Youngstown, Ohio.
Pastor Lansingville Church.

DAVID EMMET ALTER, Jhelum, India.
Missionary.

PAUL EUGENE CARSON, Struthers, Ohio.
Pastor Poland Ave. Church.

ANDREW STERRETT CRESWELL, Pontiac, Mich.
Pastor Community United Presbyterian Church.

JAMES GEORGE CUNNINGHAM, Boise, Idaho.
Pastor Highland Park Church.

SAMUEL RUSSELL CURRY, Pittsburgh, Pa.
Pastor South Side Presbyterian Church.

RICHARD REESE GRIFFITHS, Freedom, Pa.
Pastor Methodist Episcopal Church.

THOMAS A. LAMBIE, Addis Ababa, Abyssinia.
Missionary.

RALPH WILSON LINDSAY, Monmouth, Ill.
Pastor Ninth Ave. Church.

JACOB ROSS LINSENMAYER, Monmouth, Ill.
Pastor First Church.

ALBERT A. LOVE, Pittsburgh, Pa.
Pastor Mt. Washington Church.

RALPH LAUGHLIN MARTIN, Pittsburgh, Pa.
Pastor, without charge.

CARL MEGCHELSEN, Janesville, Wis.
Pastor Rock Prairie Church.

CHARLES BENEZET MITCHELL, Carteret, N. J.
Pastor First Presbyterian Church.

LESLIE MOUNTFORD, Mercer, Pa.
Pastor Second Church.

CHARLES HARVEY McCLUNG, Pittsburgh, Pa.
Pastor, without charge.

CARL ENFRED PERSON, Middletown, Ohio.
Pastor Middletown Church.

BURTON McMASTER WALLACE, Argyle, N. Y.
Pastor Argyle Church.

John Scott Cleland
Steele Fulton Stewart

1917

PAUL MAXWELL ANDERSON, Japan.
Business man.

THOMAS MURRAY BROWN, Bulger, Pa.
Pastor Robinson Church.

RAYMOND LEONE EDIE, Philadelphia, Pa.
Secretary, Board of Foreign Missions.

ROBERT HAROLD ELLIOTT, Ft. Morgan, Col.
Pastor Ft. Morgan Church.

JAMES LARMOR GRAHAM, Sterling, Kan.
Professor, Sterling College.

EDWARD FIELD MUNN, Lowellville, Ohio.
Pastor, without charge.

RALPH TODD McLAUGHLIN, Mansurah, Egypt.
Missionary.

OSCAR THEODORE PERSON, Cincinnati, Ohio.
Pastor First Church.

RALPH RODGERS SCOTT, Beni Suef, Egypt.
Missionary.

***OTTO FLEET SELF,** Weiser, Idaho.
Pastor; died December 12, 1918.

REID FRAMPTON SHIELDS, Um Durman, Sudan
Missionary.

JOHN ERNEST SIMPSON, Pittsburgh, Pa.
Pastor North Church.

Clarence Albert Barnes
George Allen Bisbee
William Harper McNaugher

1918

JOHN MATTHEW ACHESON, Los Angeles, Cal.
Assistant pastor First Church.

HERBERT ASHTON ARMITAGE, Sebring, Ohio.
Pastor Sebring Church.

VINCENT DRYDEN BECKETT, Philadelphia, Pa.
Pastor Woodland Ave. Church.

JOHN EMIL CAUGHEY, York, Pa.
Pastor York Church.

JOHN HENRY DALLAS CLAY

SAMUEL BRUCE COPELAND, New Castle, Pa.
Pastor Third Church.

ROBERT WALLACE CUMMINGS, Sialkote, India.
Missionary.

CARL SCOTT DUNN, Portland, Ore.
Pastor Kenton Church.

ORVILLE JOSEPH FLEMING, Carrollton, Ohio
Pastor Carrollton Church.

JOHN CAMPBELL FULTON, Akron, Ohio.
Pastor Fourth Church.

***ERNEST THEODORE GILBERT,** Cambridge, N. Y.
Pastor; died February 28, 1922.

HOWARD WEIR GORDON, Aledo, Ill.
Pastor Sunbeam Church.

WILLIAM JOHN AUDLEY GRAHAM, Ilion, N. Y.
Pastor, without charge.

WILMER MARTIN HAY, Kimbolton, Ohio.
Pastor Kimbolton, New Salem, Clearfork, and Ridge Churches.

JOHN ALFRED HEASTY, Doleib Hill, Sudan
Missionary.

JAMES EARL HUGHES, Valencia, Pa.
Pastor Glade Run Church.

ERSKINE WITHERSPOON KENNEDY
Not in ministry.

LEE FRANCE PARK, Andrew, Iowa.
Pastor Andrew Church.

SAMUEL JOHN PURVIS, Youngstown, Ohio.
Pastor Memorial Presbyterian Church.

CAMERON BROOKS REED, Cambridge, Mass.
Pastor Cambridge Church.

WILLIAM HARRY ROSS, Khangah Dogran, India.
Missionary.

RAYMOND WILSON SMILEY, Marion, Ohio.
Pastor First Presbyterian Church.

JAMES PORTER STURGEON, Erie, Pa.
Pastor Brown Ave. Church.

EDWARD WILLARD WELCH, Indianapolis, Ind.
Pastor Woodruff Ave. Church.

JAMES IRVIN WHERRY, Warren, Ohio.
Pastor First Church.

GEORGE WASHINGTON WHITE, Boyne City, Mich.
Pastor Boyne City Presbyterian Church.

FRANK HAROLD WRIGHT, Tulsa, Okla.
Pastor Tulsa Church.

Reed Hultz Duncan
Isaiah Russell
William Ingram Sarver
Joseph Zimmerman

1919

RAYMOND SPURGEON COPELAND, East McKeesport, Pa.
Pastor East McKeesport Church.

WILLIAM HENRY HASTINGS, St. Louis, Pa.
Pastor Second Church.

SAMUEL HERBERT JAMISON, Pittsburgh, Pa.
Assistant Secretary, New World Movement.

SAMUEL McPHERSON LAING, Springfield, Ohio.
Pastor First Church.

REX ELDER LAWHEAD, Los Angeles, Cal.
Pastor West Washington Church.

JOHN CALHOUN LORIMER, Shabin El-Kom, Egypt.
Missionary.

RALPH WILSON MANSFIELD, Wheeling, Ohio.
Pastor Second Church.

JOHN CALVIN KNOX MILLIGAN, Morning Sun, Iowa.
Pastor Morning Sun Church.

HUGH McQUISTON MILNE, Jhelum, India.
Missionary.

HAROLD HARPER McCONNELL, St. Louis, Mo.
Pastor First Church.

WILLIAM BERTRAM McCRORY, Ainsworth, Iowa.
Pastor Ainsworth Church.

JAMES HOY McELHINNEY, North Bend, Neb.
Pastor North Bend Church.

HAROLD ARCHIBALD McGEOCH, Zagazig, Egypt.
Missionary.

JAMES ALEXANDER POLLOCK, Luxor, Egypt.
Missionary.

FRANK CLARK RAMSEY, Wilmerding, Pa.
Pastor Wilmerding Church.

JOHN ALEXANDER RANKIN, Homer City, Pa.
Pastor Homer City Church.

JAMES KISTLER STEWART, Pittsburgh, Pa.
Pastor Second Church, North Side.

MILO DAVID STRANEY, Pittsburgh, Pa.
Y. M. C. A. Secretary, Pittsburgh University.

WILLIAM LIGGITT WISHART, Washington, Pa.
Pastor Second Church.

John Mustard Dinsmore
William Ira Grundish
Frank Miller Hunter
Cornelius Clark McNary
George William Morrison

1920

WILLIAM REED ANDERSON, Mansfield, Ohio.
Without charge.

CHARLES ROSCOE CHEEKS, East Liverpool, Ohio.
Pastor Calcutta Church.

RAYMOND HUGHES GORDON, Fresno, Cal.
Pastor Monmouth Church.

JOSEPH IRVINE KROHN, McDonald, Pa.
Pastor Robinson Run Church.

LOUIS ROY LASH, Superior, Neb.
Pastor Superior Church.

PAUL ALEXANDER MILLER, Lyallpur, India.
Missionary.

THOMAS HIGGS NEWCOMB, Buffalo, N. Y.
Pastor First Church.

DAVID DOUGLAS PORTER, New Concord, Ohio.
Professor, Muskingum College.

ORLAND MELVILLE RITCHIE, Pittsburgh, Pa.
Pastor Seventh Church.

HOWARD EDGAR SCOTT, Saxman, Kan.
Pastor Saxman Church.

HUGH CARNES THOMPSON, Coraopolis, Pa.
Pastor Coraopolis Church.

George Earl Wilson
G. Reid Johnston

1921

WILLIAM EDWARD ASHBROOK, Hubbard, Ohio.
Pastor Liberty Church.

DONALD HENRY BRUSH, Minden, Neb.
Pastor Minden Church.

ANTONIO DI STASI, Pittsburgh, Pa.
Presbyterian; Italian Mission, East Liberty.

HENRY WELLS EDDY, East Akron, Ohio.
Pastor Oak Hill Church.

ROBERT WESSON GIBSON, Springdale, Pa.
Pastor Springdale Church.

JOHN ALFRED GLASSE, San Jose, Cal.
Pastor San Jose Church.

PAUL McCONNELL, Benha, Egypt.
Missionary.

JOHN WILSON MELOY, Beaver Falls, Pa.
Pastor Steffin Hill Church.

DON PATTEN MONTGOMERY, Harrisville, Pa.
Pastor Harmony Church.

JOHN BYRON PORTER, Canon City, Col.
Pastor Canon City Church.

MELVIN WATT RIDDLE, Oakdale, Pa.
Pastor Oakdale Church.

STEPHEN ROTH SCHIEB, Rochester, Pa.
Evangelical Association; pastor.

WILLIAM LEWIS THORNBURG, Parnassus, Pa.
Pastor Logan's Ferry Church.

William Henry Bade
Harry Blaine Fairman
Harry William Hawley
William Leroy Hogg

1922

SAMUEL IRVINE ACHESON, Cairo, Egypt.
Missionary.

WILLIAM DWIGHT GILLESPIE, Fairpoint, Ohio.
Pastor Uniontown and Fairpoint Churches.

WILLIS BRUCE GILLIS, Garner, Iowa.
Pastor Garner Church.

RICHARD WARWICK GRAVES, Pullman, Wash.
Pastor Pullman Church.

RICHARD BOYD JOHNSON, Pittsburgh, Pa.
Pastor Fourth Church.

JOHN JAMISON McILVAINE, Pittsburgh, Pa.
Pastor Brookline Boulevard Church.

JOSEPH ALEXANDER MEARS, Canton, Ohio.
Pastor Reedurban Church.

ERNEST ORVILLE RALSTON, Salem, N. Y.
Pastor West Hebron Church.

JOHN STOTLER STONER, Thomas, Pa.
Pastor Mt. Prospect Church.

JOHN HENRY WARD, Washington, Pa.
Pastor Liberty Methodist Episcopal Church.

PAUL EDWARD WEST, Sheffield, Ala.
Pastor Sheffield Church.

Edwin Van Horne Condron
Harold Cornell
Harry Guy
Ernest Koehne
Ralph Sheffey

1923

HOWARD McGILL BRUCE, Tarentum, Pa.
Pastor East Union Church.

BRUCE BROWNLEE BUCHANAN, Sayo, Abyssinia.
Missionary.

JAMES BEVERIDGE CUMMINGS, Rawalpindi, India.
Missionary.

ROBERT ALEXANDER FOSTER, Sialkot, India.
Missionary.

DALLAS HAMILTON FUNK, Saltsburg, Pa.
Pastor Saltsburg and Conemaugh Churches.

THEODORE CALVIN GILFILLAN, Volant, Pa.
Pastor Plaingrove and Leesburg Churches.

DAVID HAROLD HAMMOND, Fairview, Pa.
Pastor Reformed Presbyterian Church.

HARRY EDWARD KELSEY, Spokane, Wash.
Pastor First Church.

CHARLES DELBERT LEIPER, Dunbar, Neb.
Pastor Dunbar Church.

LELAND MERRILL MILLER, Oakland, Cal.
Pastor First Church.

FREDERICK CLARE PATTERSON, Sargodha, India.
Missionary.

PARKER EDWIN ROSE, Franklinville, N. Y.
Pastor Franklinville Church.

TAWFIK SALEH, Assiut, Egypt.
Professor, Assiut College.

HOLLIS CAMPBELL STERRETT, Pueblo, Col.
Pastor Pueblo Church.

JAMES THOMPSON VORHIS, Los Angeles, Cal.
Pastor Florence Ave. Church.

Elbert Hamblin
Bennie Wilson Hays
Percy Hilton Woodruff

1924

FREDERICK MEARLE BLICK, Pittsburgh, Pa.
Pastor Knoxville Church.

JOSEPH BECKWITH BROWN, Toronto, Ohio.
Pastor Toronto Church.

FREDERICK ADOLPH BUCHHALTER, New Concord, Ohio.
Pastor Bloomfield Church.

ROBERT ANDREW CAMPBELL, Mt. Pleasant, Pa.
Pastor Mt. Pleasant Church.

RONALD STEWART CLELAND, Cairo, W. Va.
Pastor Cairo Presbyterian Church.

THOMAS SYLVESTER COCHARD, DuBois, Pa.
Pastor DuBois Church.

GEORGE RICHARD HADEN, New Kensington, Pa.
Pastor Methodist Episcopal Church.

WILLIAM JOHN HANNUM, West Delhi, N. Y.
Pastor West Delhi Church.

EARL RALSTON JAMIESON, Cairo, Egypt.
Missionary.

HAROLD CLINTON KISTLER, Pittsburgh, Pa.
Pastor Sheraden Church.

GEORGE ROBINSON KRUPP, New Castle, Pa.
Pastor Center Church.

JAMES EDGAR LINDSAY, Fair Haven, Ohio.
Pastor Fair Haven Church.

GEORGE URQUHART MARTIN, Langeloth, Pa.
Pastor Langeloth Church.

WILLIAM ROY McGEARY, McKeesport, Pa.
Pastor Atlantic Ave. Church.

JOSEPH BOYD PATTERSON, Weiser, Idaho.
Pastor Weiser Church.

WILLIAM JAMES SEEDS, San Francisco, Cal.
Pastor Second Church.

WALTER JAMES SKELLIE, Cairo, Egypt.
Missionary.

CARL ALBERT SKOOG, Pittsburgh, Pa.
Pastor Robinson St. Methodist Episcopal Mission.

CLAIRE McKAY STEWART, Oil City, Pa.
Pastor Oil City Church.

***Carl William Becker**, died May 31, 1923.
Agnew Kennedy Van Tyne
Charles Raymond Vaughn
Zoltan Toltessy

1925

JOHN LOWRIE ANDERSON, Khartum, Sudan.
Missionary.

DANIEL CAVITT CAMPBELL, Dalton, Ohio.
Pastor Dalton Church.

JESSE MULLEN DALE,

CHARLES ARLINGTON DITTMAR, United States Navy.
Chaplain.

RAYMOND B. DRUKKER, Bellevue, Pa.
Pastor Forest Ave. Church.

BENJAMIN BONAPARTE EVANS,

WILFORD OHLEN HEGGEL GARMAN,

GEORGE LYNN GIBBS, Braddock, Pa.
Pastor Braddock Baptist Church.

HAROLD SLEETH GIFFEN,

LEROY EMERSON GRACE, Gibsonia, Pa.
Pastor Deer Creek Church.

CHARLES LINCOLN HUSSEY, Vandergrift, Pa.
Pastor Vandergrift Church.

HAROLD JEAN LACKEY,

WILLIAM JAMES HARPER McKNIGHT, Chester, W. Va.
Pastor Chester Church.

WILLIAM WADE MILLER, New York City.
Student, Biblical Seminary in New York.

ROBERT NATHANIEL MONTGOMERY, Edinburgh, Scotland.
Student under Jamison Scholarship.

GEORGE J. MURDOCH, Sialkot, India.
Missionary.

ALEXANDER McKENZIE NOBLE, New Kensington, Pa.
Pastor Logan's Ferry Church.

ROBERT ADAIR PARVIN, McConnellsburg, Pa.
Pastor McConnellsburg Church.

M. EMMILINNE PITT, Pittsburgh, Pa.
United States Commissioner.

CLARENCE JAMES SUTTON, Sheakleyville, Pa.
Pastor Sheakleyville Church.

RICHARD CHESTER SUTTON, Burgettstown, Pa.
Pastor First Church.

GEORGE RAYMOND WHITE, Evans City, Pa.
Pastor Evans City Church.

ROBERT McWATTY WILSON, Gorei, Abyssinia.
Missionary.

Harvey Hutcheson McClellan
Philip Russell West

History of the Seminary

THE PITTSBURGH THEOLOGICAL SEMINARY OF THE UNITED PRESBYTERIAN CHURCH was founded in the year 1825 by the Associate Reform Synod of the West. The record of the century can most easily be told by reviewing the lives of those men who have been associated with it.

The first date is 1825. In that year the Associate Reform Synod, then but five years old, resolved to establish a Theological Seminary in Pittsburgh, Pa. Rev. Joseph Kerr, a graduate of the University of Glasgow, and pastor of the St. Clair congregation, Monongahela Presbytery, was chosen professor. The Seminary opened in December of that year, with Dr. Kerr in charge, and three students in attendance. A suitable library was purchased, and for the aid of the students the "Young Men's Fund" was established. This fund, for the most part, was the gift of Dr. Kerr. For four years Dr. Kerr filled his post with great ability; he commanded the confidence of the Church, and the Seminary made encouraging progress from the very beginning. He served until his death in 1829. The vacancy was filled temporarily by Rev. Mungo Dick, and for two years the Seminary was located at his residence in Westmoreland County, Pennsylvania. At this time the course consisted of three sessions of four months each.

In 1831 Rev. John T. Pressly, professor of theology in the Associate Reformed Synod of the South, was elected to the vacant professorship, and served with marked ability for 38 years. During the same period he served as pastor of the First Church, Allegheny, which had been but recently organized. The Seminary was now moved to the city of Allegheny, and the sessions were conducted in the pastor's study. For twenty-three years Seminary instruction was given in the First Church, then located at the south-east corner of the "Diamond." Dr. Pressly, possessed of a strong, well-disciplined and richly stored mind, of rare aptness for teaching, faithful in duty, untiring in labor, devoutly consecrated to the Master, was eminently fitted for his position. His thirty-eight years of service were years of great fruitfulness. From 1833 the course was four years in length, and the sessions were five months each.

In 1835 Rev. Moses Kerr, a son of the first professor, was chosen to assist in instruction. His health, however, did not permit him to remain in the position for which he was eminently qualified and he resigned in the following year. Again Dr. Pressly gave instruction in all departments of the work. In the year 1843 the Synod reorganized the Seminary, and established three professorships: Theology, to which Dr. Pressly was assigned; Biblical Literature and Criticism, to which Dr. James Lemonte Dinwiddie was elected; and Ecclesiastical History and Church Government, to which Dr. Pressly was assigned temporarily. About the middle of the session of 1845-46 Dr. Dinwiddie was compelled to withdraw because of partial paralysis of the brain, a disease from which he died in Baltimore, Md., January, 1849. Thus again Dr. Pressly was left alone in charge, and burdened with the duties of the three professorships.

In 1847 Rev. Alexander Downs Clark, president of Franklin College, was elected professor of Biblical Literature and Criticism; and at its meeting in 1851 Synod filled the remaining vacancy in the Faculty, by electing Rev. David Reynolds Kerr to the department of Ecclesiastical History and Church Government. The course of instruction was much enlarged by each professor being able to give more time to his department, and the results were very satisfactory to the Synod.

The first seminary building was erected by Mr. Thomas Hanna in the year 1855 at the present location at the corner of North Avenue and Buena Vista Street. The Union of 1858 resulted in the transfer of the Seminary to the First Synod of the West, of the United Presbyterian Church. Dr. Pressly died in 1870, after having rendered the Seminary most efficient service. In addition to his professorship in the Seminary, he continued his pastorate in the First Church, Allegheny.

On the 25th of October following, the Board of Directors elected Rev. Joseph Tate Cooper to the chair made vacant, and in January, 1871, he took charge of his classes. To meet the increasing demand for a thoroughly educated ministry, the Board, December 7, 1875, elected Rev. Alexander Young professor of Pastoral Theology and Apologetics, and he at once entered upon his duties.

The faculty, as then constituted, consisting of Drs. Clark, Kerr, Cooper, and Young, was unbroken until 1884, when, on April 12, its senior member, Dr. A. D. Clark, passed to the enjoyment of his heavenly reward, after nearly thirty-six years of able, faithful labors

as a professor. His devotion to the best interests of the Seminary did much for its advancement.

In March, 1885, Dr. Clark's department of Biblical Literature and Criticism was divided into the departments of Old Testament Literature and Criticism and New Testament Literature and Criticism, and later in the same year the Rev. David A. McClenahan was chosen to take charge of the former.

The next year,1886, Dr. J. T. Cooper, forced to resign his post because of ill health, was retired as professor emeritus. His worth in the professor's chair, as a helpful friend of the students, and a competent instructor, is well known. He died August 22, of the same year.

In the fall of 1886 the Synods elected Rev. James Alexander Grier to the professorship of Didactic and Polemic Theology, and Rev. John McNaugher to that of New Testament Literature and Criticism.

On October 14, 1887, the Seminary was called to mourn the death of Dr. D. R. Kerr. Holding a foremost place in the Church, sagacious as a counsellor in the Faculty and Board, acceptable as a teacher, his death was a severe loss. After acting for two terms as temporary instructor in Ecclesiastical History Rev. Oliver J. Thatcher was elected in the fall of 1890 professor of Ecclesiastical History and Church Government.

In 1891 Dr. Young retired because of advancing age, after an honorable service of sixteen years. About this time the Seminary course was extended to its present length of three sessions of eight months each. Dr. Young died in 1894, the last of five great men, Drs. Pressly, Clark, Kerr, Cooper, and Young, who for sixty years gave the Seminary an honorable reputation in the Church for character and efficiency.

In the Spring of 1891 Dr. Thatcher resigned from the chair of Church History and the chair was occupied temporarily by Rev. J. Knox McClurkin, D. D. and Rev. E. S. McKitrick, D. D. until the election of Rev. John A. Wilson, D. D. in 1893. Dr. Wilson also assumed the professorship of Pastoral Theology, left vacant by Dr. Young. This faculty of four men, Drs. McClenahan, Grier, McNaugher and Wilson, remained unbroken for thirteen years. During their administration old Hanna Hall, with the

dormitory, was torn down and the present five-story structure erected in its place. It was entered in the fall of 1899.

In 1906 the chair of Pastoral Theology and Homiletics, which had been temporarily supplied by other professors since Dr. Young's retirement in 1891, was again occupied by the election of Rev. William R. Wilson, D. D. The Seminary now again had five full-time professors. Dr. Grier, after twenty-three years of faithful service, was made Professor Emeritus in 1909. He died in 1918.

From 1910 until 1914 Dr. Charles F. Wishart occupied the chair of Theology. Upon his resignation, Dr. James D. Rankin was elected to occupy this position. At the same time Dr. David F. McGill was chosen to the chair of Church History and Government, which had been made vacant by the resignation of Dr. John A. Wilson.

In 1920 the Board of the Seminary established the chair of Missions and Comparative Religion, to which Dr. James G. Hunt, for twenty years a missionary in Egypt, was elected.

Dr. McClenahan died in 1921, after having served the Seminary well for thirty-six years in the department of Old Testament Literature and Criticism. Dr. Jeremias Kruidenier temporarily filled this chair, until the election of Dr. James H. Grier, a son of the former professor, Dr. James A. Grier, in the spring of 1922.

During the present year, the Seminary curriculum has been revised and placed upon a semester basis. Sufficient electives have been added to furnish a fourth year to anyone who desires the advanced degree of Th. M., or desires to specialize along major lines. Plans for further development of the Seminary both in its curriculum and physical equipment are in progress. The property adjoining the Seminary has been purchased, and it is planned in the near future to erect here a Library Building and a Training School for Christian Workers. This will give the Seminary sufficient equipment to meet the needs of a growing Church and the demands of our New Day.

During the hundred years of its history, Pittsburgh Seminary has trained more than 1600 young men for the Christian Ministry. Of these more than ninety have served the Church in the Foreign Field. From her walls 576 of the present ministers of the United Presbyterian Church have been graduated. The present condition of the Seminary is prosperous and her prospects most encouraging.

INDEX

A

Abbey
A. S. 1871
Acheson
J. L. 1906
J. M. 1918
J. W. 1912
R. H. 1891
S. I. 1922
Adair
J. H. 1861
Adams
C. C. 1908
J. T. 1892
Aiken
A. S. 1873
N. J. 1917
Aikin
J. T. 1897
W. P. 1905
Alexander
J. A. 1890
J. L. 1916
J. R. 1875
Allen
R. P. 1890
W. Z. 1900
Alter
D. E. 1916
Joseph 1876
Amos
C. T. 1904
Anderson
E. E. 1913
J. A. 1880
J. I. 1887
J. L. 1925
P. M. 1917
T. C. 1894
T. W. 1880
W. B. 1897
W. H. 1887
W. M. 1893
W. R. 1920
W. T. 1891
Andrews
J. K. 1850
Thomas 1860
Archibald
G. D. 1850
Armitage
H. A. 1918
Armstrong
John 1856
J. C. 1863
Robert 1847
Arnold
G. C. 1853
Arter
J. T. 1898
Ashbrook
W. E. 1921
Ashenhurst
J. O. 1887
Ashwood
J. W. 1888
Atchison
T. C. 1881
Ayers
R. E. 1911

B

Bade
W. H. 1921
Bailey
A .C. 1915
J. A. 1863
S. M. 1877
Baird
J. W. 1912
T. F. 1860
W. E. 1905
Baldinger
A. H. 1903
G. W. 1907
Baldridge
S. C. 1829
Baldwin
C. H. 1908
Balph
Thomas 1864
Bamford
W. S. 1912
Bandrandi
Gino 1914
Barackman
S. P. 1890
Barclay
David 1865
Barnes
C. A. 1917
J. G. 1862
R. H. 1875
Barr
J. A. 1910
J. D. 1894
J. E. 1901
J. S. 1861
W. B. 1878
W. M. 1892
Beamer
A. B. 1855
Becker
C. W. 1924
Beckett
V. D. 1918
Bell
A. P. 1858
G. E. 1899
H. H. 1889
H. J. 1892
Bennett
J. M. 1883
Berry
D. W. 1896
J. G. 1891
S. P. 1848
Best
J. W. 1879
Betts
R. C. 1903
Biddle
A. S. 1875
H. C. 1895
Bigger
Matthew 1850
Biggerstaff
R. A. 1908
Birnley
J. W. 1893
Bisbee
G. A. 1917
Black
E. J. 1901
J. F. 1872
J. K. 1859
J. P. 1862
S. M. 1871

Blackwood
J. M. 1906
Blain
Wilson 1839
Blick
F. M. 1924
Blundo
Salvatore 1911
Boecele
C. L. 1891
Bogle
S. J. 1865
Boice
J. Y. 1868
Bonner
D. F. 1865
J. H. 1837
J. R. 1837
Boon
T. D. 1893
Borland
J. B. 1868
Borrows
James 1851
Bower
Andrew 1833
Boyce
W. S. 1902
Boyd
Bankhead 1870
H. S. 1877
H. W. 1868
J. C. 1858
J. H. 1902
Joseph 1857
J. R. 1863
R. H. 1863
T. F. 1857
Boyse
W. M. 1832
Bracken
Thomas 1869
Bradford
D. G. 1856
Brandon
J. A. 1871
J. S. 1872
W. J. 1900
Breaden
J. H. 1877
W. P. 1841
Brice
R. W. 1848
Briceland
J. M. 1905
Brisbine
J. C. 1855
Brittain
J. R. 1866
Brooks
G. S. 1904
Brown
E. S. 1914
G. A. 1896
G. C. 1871
Jas. R. 1852
John G. 1846
Jos. B. 1924
N. E. 1865
W. I. 1850
Browne
R. A. 1844
Brownlee
A. E. 1884
H. H. 1876
Brownlee
J. D. 1869
M. B. 1873
W. T. 1897
Bruce
D. G. 1867
H. M. 1923
W. R. 1874
Brush
D. H. 1921
J. U. 1901
Bryan
J. C. P. 1896
Bryson
J. C. 1850
Buchanan
B. B. 1923
James 1845
James H. 1842
James W. 1862
John J. 1842
John R. 1899
Joseph 1844
Joseph H. 1862
Joseph S. 1840
Buchhalter
F. A. 1924
Burnett
William 1836

C

Calahan
Thomas 1844
Calderhead
E. B. 1841
Caldwell
A. B. 1881
A. H. 1864
A. W. 1898
J. M. 1902
Joseph 1838
R. R. 1902
Calhoun
Alex. 1858
N. J. 1910
S. E. 1909
Calvert
A. H. 1868
Calvin
A. J. 1897
Cameron
J. M. 1904
Campbell
Charles 1905
C. F. 1906
D. C. 1925
E. A. 1905
E. D. 1874
J. A. 1907
J. C. 1848
J. E. 1898
J. F. 1900
J. G. 1909
J. T. 1867
R. A. 1924
R. G. 1863
R. G. 1867
R. K. 1855
R. S. 1855
R. T. 1891
W. B. 1897
Canders
W. G. 1842
Carlile
William 1845
Carnahan
D. T. 1843
G. E. 1885

Carnahan
S. K. 1864
Carson
E. H. 1898
J. C. 1867
P. E. 1916
R. E. 1895
Caskey
James 1836
William 1842
Caughey
F. M. 1914
J. E. 1918
Cavitt
J. B. 1910
Chalmers
Palmer 1909
T. M. 1888
Chambers
H. C. 1903
John 1850
W. A. 1893
Cheeks
C. R. 1920
Cherry
W. B. 1874
Chisolm
J. C. 1859
Christy
D. D. 1854
Clapperton
J. B. 1869
Clark
A. D. 1844
E. J. 1915
J. A. 1859
J. B. 1852
J. H. 1886
L. S. 1897
S. F. 1863
S. W. 1847
W. H. 1894
Clarke
Matthew 1852
Clay
J. H. D. 1918
Claybaugh
W. M. 1861
Cleland
D. M. 1885
E. E. 1877
J. S. 1916
R. S. 1924
Clements
E. V. 1912
Cochard
T. S. 1924
Cochran
D. C. 1846
J. B. 1889
M. R. 1892
W. F. 1893
Cockins
J. M. 1868
Vincent 1850
Coleman
A. B. 1862
Collins
F. A. 1894
I. W. 1862
Comin
John 1850
W. G. 1902
Condron
E. V. 1922
Connelly
Henry 1830
Conner
Abijah 1860
Cook
J. L. 1891
Cooke
R. P. 1903
William 1858
Cooper
J. R. 1883
R. E. 1901
W. J. 1872
Copeland
C. E. M. 1909
R. S. 1919
S. B. 1918
W. E. M. 1909
Cornell
Harold 1922
Cosby
J. A. 1890
Cotton
J. A. 1898
Couch
J. H. 1902
Courtney
J. P. 1895
Coventry
W. R. 1900
Cox
W. R. 1877
Craig
J. L. 1851
Crawford
L. I. 1862
Creswell
A. S. 1916
Criswell
R. C. 1877
Crofts
D. W. 1894
Crooks
A. J. 1907
Crosbie
A. H. 1881
F. W. 1894
Crowe
James 1860
N. M. 1887
Osborne 1896
Cummings
J. B. 1923
R. W. 1918
T. F. 1889
Cunningham
J. G. 1916
R. J. 1876
T. M. 1852
Curry
A. E. 1906
D. H. 1911
S. R. 1916
W. M. 1896
W. W. 1874

D

Dague
J. S. 1902
Dale
J. G. 1896
J. M. 1925
D'Alessio
Joseph 1912
Dalzell
William 1849
Darrough
A. R. 1895
Daugherty
James 1909

Daum
E. A. 1915
Davidson
F. C. 1908
Davis
D. M. 1901
J. P. 1872
Davison
L. J. 1909
Deevers
R. G. 1909
Denison
A. B. 1899
Dice
J. S. 1873
Dick
G. L. 1894
J. G. 1904
J. M. 1841
J. N. 1844
R. N. 1854
Dickey
C. A. 1862
John 1829
W. J. 1914
Dickson
A. M. 1915
D. F. 1877
Dight
H. W. 1911
J. M. 1880
Dinsmore
J. M. 1919
Dinwiddie
J. L. 1834
Di Stasi
Antonio 1921
Dittmar
C. A. 1925
Dodds
David 1871
D. D. 1899
James 1871
J. E. 1873
R. C. 1883
Samuel 1889
Doig
W. F. 1868
Donald
R. W. 1892
Donaldson
J. M. 1863
William 1869
Dorrance
J. W. 1883
Dorris
F. E. 1902
Douds
J. H. 1900
R. C. 1899
Dougan
Samuel 1852
Douglas
J. W. 1899
Douglass
E. E. 1889
Douthett
J. A. 1876
S. W. 1891
Drennen
P. H. 1854
Thomas 1852
Drukker
R. B. 1925
DuBois
S. E. 1896
Duff
A. K. 1882
D. A. 1868
J. A. 1884
J. W. 1844
Dugan
T. V. 1894
W. E. 1897
Dumm
F. A. 1901
Duncan
A. P. 1891
James 1850
J. M. 1882
R. H. 1918
Dunlap
W. E. 1878
Dunn
C. S. 1918
M. E. 1892
Dunseith
D. A. 1898
Dysart
T. P. 1862

E

Eagleson
E. L. 1904
Eakin
M. A. 1896
Easton
Andrew 1870
Eddy
H. W. 1921
Edgar
H. G. 1899
J. H. 1908
Edie
R. L. 1917
W. A. 1874
Eichenauer
J. B. 1899
Ekin
John 1839
Elder
A. H. 1863
Elliott
A. B. 1888
A. J. 1857
R. A. 1886
R. H. 1917
Engle
W. J. 1902
Erskine
J. S. E. 1885
W. R. 1851
Esdon
R. A. 1908
Evans
B. B. 1925
J. C. 1867
Everhart
W. J. 1909
Ewing
S. C. 1860
W. D. 1867

F

Fairman
H. B. 1921
Farquhar
C. C. 1906

Fergus
A. G. 1851
Ferguson
Huber 1896
J. A. 1878
J. M. 1902
John 1894
R. G. 1866
W. R. 1906
Fields
A. B. 1862
Fife
E. E. 1889
J. H. 1848
Findley
F. D. 1896
J. G. D. 1868
J. J. 1841
R. P. 1862
Samuel 1842
William 1834
W. A. 1866
W. T. 1841
Finley
J. W. 1858
Finney
J. P. 1866
Fisher
G. M. 1880
W. O. 1901
Fitzgerald
S. G. 1873
Fleming
O. J. 1918
Flick
Albert 1887
Forbes
G. A. 1910
Forrester
B. J. 1872
E. G. 1902
Forsythe
C. R. 1910
Hugh 1842
J. C. 1852
Fortunato
J. B. 1904
Foster
E. G. 1900
F. B. 1891
H. B. 1899
R. A. 1923
Foulks
F. M. 1899
Frater
R. W. 1908
Frazier
J. R. 1879
S. R. 1866
S. R. 1877
Frederick
J. I. 1897
Free
L. R. 1904
Freetly
J. L. 1840
French
C. C. 1893
W. M. 1902
Fulton
A. S. 1831
C. D. 1898
C. W. 1905
D. C. 1908
J. C. 1918
Fulton
J. G. 1837
J. M. 1877
R. B. 1906
William 1864
W. H. 1898
W. K. 1893
W. S. 1877
Funk
D. H. 1924

G

Gailey
John 1866
Richard 1839
Gaily
J. M. 1864
Galbreath
R. F. 1910
Galloway
Dalton 1913
J. M. 1836
Gamble
J. N. 1832
S. C. 1904
Garman
W. O. H. 1925
Garvin
J. S. 1882
Gealey
J. W. 1897
George
D. P. 1874
J. N. 1866
R. A. 1885
Getty
Frank 1888
G. H. 1884
Walter 1910
Gibbs
G. L. 1925
Gibson
A. P. 1899
J. D. 1898
J. F. 1907
J. H. 1876
J. P. 1874
R. W. 1921
T. A. 1902
Giffen
E. M. 1889
H. S. 1925
John 1875
J. K. 1881
J. W. 1896
Giffin
Samuel 1863
Gilbert
E. T. 1918
Gilchrist
Alex. 1882
Gilfillan
A. B. 1868
R. A. 1878
T. C. 1923
Gilkey
S. W. 1881
Gillespie
G. F. 1914
W. D. 1922
Gillis
E. F. 1898
W. B. 1922
Gilmore
Charles 1899
John 1842
T. R. 1850
W. P. 1912

Given
H. F. 1894
James 1854
Gladstone
W. R. 1867
Glass
S. J. 1877
W. S. 1901
Glasse
J. A. 1921
Glenn
J. D. 1850
Glover
Samuel 1852
Godfrey
A. L. 1909
Golden
James 1850
Good
J. W. 1905
Gordon
H. D. 1891
H. W. 1918
James 1890
J. M. 1841
R. H. 1920
Gorsuch
J. M. 1854
Gowdy
J. B. 1879
Grace
R. E. 1925
Gracey
Robert 1836
Graham
A. A. 1894
A. J. 1867
E. B. 1876
J. L. 1912
J. M. 1842
W. F. 1902
W. J. A. 1918
W. M. 1842
W. M. 1862
Graves
R. W. 1922
Gray
J. A. 1879
L. L. 1896
Greene
J. R. 1895
Greer
James 1848
J. C. 1856
Gregg
J. A. 1902
Grier
James 1839
J. B. H. 1909
Griffiths
R. R. 1916
Grimes
W. J. 1895
Groft
Joshua 1876
Grove
J. L. 1872
W. V. 1904
Grundish
W. I. 1919
Gualtieri
Domenico 1911
Guthrie
W. E. 1897
Guy
Harry 1922

H

Hadden
John 1865
Haden
G. R. 1924
Haft
S. L. 1834
Hagerty
A. N. 1884
James 1858
Hall
I. G. 1868
William 1865
Hamblin
Elbert 1923
Hamill
Q. A. 1895
Robert 1900
Hamilton
A. A. 1881
W. G. 1914
W. H. 1865
Hammond
D. H. 1923
J. C. 1875
Haney
W. H. 1865
Hanley
J. C. 1900
Hanna
A. J. 1882
A. N. 1865
H. D. 1899
T. H. 1896
Hannon
J. E. 1832
Hannum
J. W. 1899
W. J. 1924
Harley
W. F. 1913
Harper
R. D. 1845
Harris
J. W. 1894
Harsanyi
A. A. 1914
Harsha
J. W. 1887
R. B. 1889
Harshaw
A. H. 1878
Hart
S. G. 1892
Harvey
William 1865
Haslett
S. B. 1892
Hastings
W. H. 1919
Hatch
C. B. 1872
Hawes
G. E. 1888
Hawk
J. S. 1865
L. E. 1880
W. J. 1900
Hawley
H. W. 1921
Hay
R. L. 1890

Hayes
K. C. 1879
Hays
B. W. 1923
C. A. 1908
R. D. 1912
Hazlett
H. F. 1907
J. A. 1904
Heasty
J. A. 1918
Heath
S. J. 1904
Heinrich
J. C. 1915
Hemphill
W. R. 1836
Henderson
G. E. 1892
H. L. 1909
Henry
Addison 1858
Andrew 1870
H. M. 1888
James 1875
R. W. 1850
Herron
Jonathan 1845
Hervey
H. H. 1852
James A. 1899
James M. 1879
John M. 1891
Jos. L. 1888
Hildebrand
H. C. 1906
Hill
James S. 1890
John F. 1858
Hixon
William 1852
Hoffman
C. F. 1902
Hogg
W. E. 1906
W. L. 1921
Hogue
W. J. 1903
Holliday
T. E. 1889
Hood
H. L. 1894
John 1872
Robert 1882
R. H. 1884
S. M. 1869
Houston
H. H. 1874
J. G. 1896
T. A. 1877
Howie
J. L. 1905
W. D. 1902
Hubbell
S. C. 1866
W. H. 1897
Huey
S. G. 1891
Hughes
J. E. 1918
W. M. 1903
Hunt
J. G. 1899
Hunter
F. M. 1919
Hunter
J. C. 1879
J. L. 1872
J. W. 1893
W. M. 1875
Hussey
C. L. 1925
Huston
T. M. 1892
Hutchison
S. M. 1852
W. R. 1861
Hutchman
H. B. 1913
J. H. 1891

I

Imbrie
D. R. 1871
J. M. 1874
T. D. 1914
Innes
J. W. 1895
Irons
J. D. 1873
W. D. 1879
Irvine
S. E. 1902
W. R. 1908

J

Jackson
H. P. 1865
J. B. 1872
W. C. 1848
Jamieson
A. W. 1885
E. R. 1924
Jesse M. 1860
Jesse M. 1888
Joseph F. 1889
R. W. 1913
T. L. 1894
Jamison
John B. 1854
John B. 1888
R. A. 1877
Samuel 1848
S. H. 1919
W. B. 1915
W. H. 1846
W. H. 1900
W. R. 1887
Jeffers
E. T. 1866
Johnson
D. A. W. 1899
G. R. 1900
Jesse 1891
Jesse 1894
R. B. 1922
S. B. 1896
Johnston
C. W. 1911
H. H. 1844
Jay E. 1899
J. C. M. 1872
Jer. R. 1862
Josiah M. 1858
J. E. 1892
M. B. 1836
William 1856
Jones
D. B. 1843

K

Katz
Oliver 1853

Keach
O. A. 1900
Kean
J. L. 1910
Kearns
W. D. 1855
Keener
J. A. 1894
J. S. 1885
Kellogg
C. W. 1901
Kelly
A. B. 1862
Kelsey
H. E. 1923
Kelso
James 1850
Kennedy
D. S. 1862
E. W. 1918
J. G. 1883
Kenyon
A. L. 1912
Kerr
D. R. 1841
J. F. 1842
J. R. 1830
J. R. 1864
L. A. 1902
Moses 1831
P. F. 1862
R. M. 1909
S. R. 1850
Kingan
R. A. 1890
Kinsman
H. L. 1897
Kistler
H. C. 1924
J. C. 1889
R. M. 1915
Knapp
S. D. 1909
Knox
A. K. 1885
J. P. 1890
T. M. 1885
W. H. 1873
Koehne
Ernest 1922
Krohn
J. I. 1920
Krupp
G. R. 1922
Kyle
M. G. 1885

L

Lackey
H. J. 1925
Lafferty
L. N. 1876
Laing
A. M. 1911
C. M. C. 1909
S. M. 1919
Lambie
Hugh 1909
T. A. 1916
Lanning
R. L. 1898
Lash
L. R. 1920
Lawhead
R. E. 1919
Lawrence
J. A. 1883
Thomas 1862
W. R. 1898
W. W. 1890
LeClere
J. F. 1909
Lee
G. P. 1865
Leeper
W. N. 1902
Leiper
C. D. 1923
Leitch
J. H. 1899
Lewellen
L. B. 1900
L. W. 1893
Lindsay
A. T. 1901
J. E. 1923
R. W. 1916
Linn
A. E. 1877
Linsenmayer
J. R. 1916
Lish
I. H. 1889
Littell
C. T. 1898
D. A. 1902
D. S. 1861
E. S. 1894
Little
E. C. 1894
R. M. 1893
Lockhart
R. J. 1898
Logan
H. W. 1908
P. B. 1898
W. W. 1888
Logue
J. R. 1883
Long
G. A. 1912
J. S. 1877
J. W. 1875
L. H. 1848
Lorimer
F. M. 1909
J. C. 1919
S. W. 1866
William 1838
Louden
S. L. 1906
Loughridge
William 1839
Love
A. A. 1916
C. Y. 1906
J. E. 1896
R. J. 1888
Thomas 1854
W. H. 1894
W. Y. 1877
Lowman
Abraham 1858
Lytle
A. W. 1882
J. D. 1880
John 1907
W. H. 1884
W. T. 1915

Mc

McAdam
G. W. 1864

McAdam
H. P. 1863
W. T. 1846
McAuley
H. C. 1911
R. H. 1881
McAyeal
R. A. 1856
McBane
J. H. 1910
M. S. 1905
McBride
D. L. 1907
E. N. 1908
F. S. 1901
G. W. 1912
R. B. A. 1894
S. B. 1868
W. E. 1894
McCaffrey
W. A. 1898
McCague
John 1842
Thomas 1848
McCalister
J. R. 1853
McCall
J. H. 1907
W. W. 1905
McCalmont
D. T. 1890
J. A. 1877
J. M. 1906
McCampbell
Luther 1873
McCandless
W. T. 1904
McCarrell
A. D. 1871
McCartney
H. W. 1904
Joseph 1860
R. H. 1907
McCaslin
Robert 1861
McCaughan
C. T. 1841
McCaughey
Elijah 1852
McCaw
David 1886
McClellan
G. H. 1907
H. H. 1925
McClelland
D. T. 1882
H. R. 1869
J. B. 1887
McClenahan
D. A. 1881
J. W. 1901
W. L. 1897
McClester
R. P. 1878
McClintock
Edwin 1901
W. J. 1885
McClung
C. H. 1916
McClure
James T. 1850
John 1840
R. E. 1892
R. R. 1896
S. H. 1909
McClure
W. S. 1880
McClymonds
W. A. 1892
McCollom
S. A. 1903
McConaughey
J. C. 1903
McConnell
A. A. 1865
H. H. 1919
J. O. 1888
J. S. 1862
Paul 1921
W. A. 1860
W. L. 1857
W. T. 1873
McCormick
George 1872
J. H. 1899
J. H. 1900
W. P. 1910
McCown
E. C. 1904
J. O. 1906
McCoy
A. G. 1876
D. C. 1915
Robert 1838
McCracken
Alex. 1903
J. S. 1842
R. M. 1910
S. W. 1836
McCrea
James 1861
R. T. 1868
McCreary
G. B. 1898
I. G. 1898
Joseph 1838
W. G. 1855
McCreery
W. H. 1873
McCrory
J. R. 1910
W. B. 1919
W. J. 1881
McCulloch
J. S. 1858
Ralph 1897
W. E. 1895
McCune
W. C. 1855
MacDill
David 1853
McDonald
D. R. 1885
G. W. 1880
McDowell
J. Q. A. 1881
O. G. 1884
McElhinney
J. H. 1919
McElree
E. N. 1863
H. B. 1908
J. C. 1868
McElroy
Robert 1836
McElwee
William 1859
McEwen
T. H. 1853
McFadden
J. E. 1883

McFarland
A. B. C. 1878
H. C. 1852
J. R. 1904
John 1878
K. W. 1892
McFate
R. B. 1878
McGarey
E. A. 1910
McGaw
J. S. E. 1899
McGeary
W. R. 1924
McGeoch
H. A. 1919
J. L. 1912
McGeorge
C. J. 1907
McGill
D. F. 1884
M. A. 1908
R. G. 1905
R. T. M. 1914
McGranahan
R. W. 1892
McGregor
J. W. 1841
McIlvain
J. B. 1887
McIlvaine
J. J. 1922
McKay
D. G. 1875
McKean
W. J. 1898
McKee
C. B. 1881
F. W. 1895
J. A. 1870
J. P. 1870
J. S. 1873
S. E. 1856
S. I. 1867
Thomas 1905
T. B. 1874
MacKenzie
W. A. 1864
McKibben
E. G. 1901
McKinley
D. M. 1881
McKinstry
Matthew 1836
McKirahan
M. F. 1876
William 1876
McKitrick
E. S. 1875
J. T. 1898
McKnight
D. K. 1871
J. C. 1853
J. F. 1887
W. R. 1894
W. J. H. 1925
McLane
D. W. 1866
McLaren
W. S. 1848
McLaughlin
I. G. 1845
R. T. 1917
S. R. 1886
McLaughry
D. O. 1891
McLean
D. M. 1862
J. S. 1910
McMains
J. M. 1907
V. M. 1907
McMaster
H. H. 1877
W. H. 1871
McMichael
E. A. 1906
E. S. 1872
H. W. 1898
McMillan
William 1851
McMunn
J. S. 1876
W. R. 1903
McMurray
W. H. 1886
McNab
Joseph 1866
McNary
C. C. 1919
D. S. L. 1893
J. W. 1863
McNaugher
W. H. 1917
McPeak
W. H. 1902
McQuoid
T. N. 1891
McVey
H. G. 1874
McWatty
Robert 1854

M

Mabon
W. T. 1900
Mackey
N. L. 1897
W. M. 1902
Maclaren
R. F. 1868
Maclaughlan
W. F. 1881
Maclean
John 1847
Macoubrey
A. R. 1858
Madge
J. G. 1867
Magee
C. A. 1899
Magill
Andrew 1905
Mahaffey
J. A. 1900
Manor
C. S. 1899
Mansfield
R. W. 1919
Marks
Lafayette 1860
Marlin
H. H. 1897
Marling
M. M. 1862
Marshall
C. H. 1885
J. C. 1896

Marshall
John 1869
S. C. 1860
Martin
G. U. 1924
J. F. 1864
J. H. 1888
J. P. 1899
J. W. 1862
R. L. 1916
W. J. 1879
W. L. 1892
Matthews
W. M. 1889
Maxwell
Robert 1899
S. H. 1895
May
J. R. 1871
Mears
J. A. 1922
Megchelsen
Carl 1916
Mehard
Thomas 1839
W. A. 1849
Meloy
J. C. 1864
J. T. 1890
J. W. 1921
W. T. 1864
Melville
T. H. 1901
Mercer
A. C. 1908
Thomas 1857
W. D. 1908
Milholland
J. S. 1913
R. H. 1908
Millen
H. W. 1883
J. C. 1891
Miller
Alex. 1838
D. R. 1877
E. D. 1911
F. M. 1901
J. H. 1897
J. R. 1867
L. M. 1923
P. A. 1920
R. B. 1902
R. G. 1874
T. T. 1878
W. A. 1893
W. F. 1869
W. W. 1925
Milligan
J. C. K. 1919
O. H. 1898
Millin
J. R. 1893
Milne
H. M. 1919
Minteer
W. A. 1898
Mitchell
Alex. 1904
C. B. 1916
G. H. 1908
Moffatt
J. S. 1886
T. E. 1895
W. S. 1859
Monks
W. A. 1889
Monteith
R. C. 1875
Montgomery
D. M. 1902
D. P. 1921
S. D. 1888
S. P. 1886
R. N. 1925
Moore
B. M. 1866
D. G. 1901
J. H. 1897
J. I. 1914
J. M. 1879
S. A. 1879
S. H. 1878
S. J. S. 1881
S. N. 1865
Moorehead
W. G. 1862
Morris
R. P. 1913
Morrison
G. W. 1919
John 1877
Morrow
James H. 1871
Jeremiah 1834
John 1873
Jos. A. 1861
William 1862
Morton
J. H. 1901
Mountford
Leslie 1916
Munford
J. T. 1888
Munn
E. F. 1917
Murch
Chauncey 1882
F. B. 1886
Murdoch
G. J. 1925
Mustard
D. F. 1872
P. F. 1910
Myers
B. F. 1910

N

Neel
J. S. 1886
Neill
John 1837
M. L. 1911
Nelson
John 1904
N. B. 1843
Nevin
J. C. 1859
J. C. 1894
W. S. 1889
Newcomb
T. H. 1920
Niblock
J. H. 1865
Nichol
A. M. 1874
W. M. 1890
Noble
A. M. 1925

O

Oliver
R. W. 1844
Ormond
B. K. 1856
G. K. 1852
Marcus 1859
Orr
A. H. 1874
E. N. 1906
F. J. 1885
F. L. 1908
Orr
J. A. 1901
J. M. 1863
J. P. 1895
J. W. 1897
Osborne
Joseph 1836
Owens
R. E. 1900
W. S. 1869

P

Paisley
J. O. 1892
Palmer
E. 1844
J. D. 1874
Panetta
Joseph 1908
Park
Charles 1888
L. F. 1918
T. S. 1865
Parker
E. C. 1908
Parks
Hugh 1830
Parvin
R. A. 1925
Patterson
D. H. 1869
F. C. 1923
J. B. 1924
L. F. 1913
M. B. 1885
M. M. 1874
R. M. 1861
Samuel 1849
T. P. 1863
W. H. 1888
Pattison
Alex 1843
John 1876
Patton
T. L. 1913
Paul
David 1853
Paxton
E. C. 1894
G. M. 1867
J. H. 1893
W. E. 1885
Peacock
J. H. 1843
L. K. 1901
Person
E. C. 1916
O. T. 1917
Peters
J. H. 1914
Pettigrew
Joseph 1883
Petty
O. A. 1901
Philips
H. E. 1908
W. A. 1899
Picken
R. J. 1907
S. C. 1909
Pieropan
Ettore 1914
Pinkerton
J. C. 1900
J. P. 1846
Pitt
M. E. 1925
Pollock
A. W. 1874
A. W. 1899
C. A. 1902
D. H. 1847
J. A. 1919
J. B. 1893
M. M. 1868
O. C. 1877
T. C. 1897
W. A. 1907
Porter
C. B. C. 1909
D. D. 1920
E. L. 1891
J. B. 1921
J. C. 1834
Potter
C. C. 1888
C. K. 1851
James 1888
Pressly
David 1842
F. Y. 1871
J. H. 1842
J. N. 1838
J. S. 1841
Prestley
James 1837
Proctor
F. M. 1858
G. R. 1864
Proudfit
C. P. 1899
Leonard 1867
T. P. 1863
Purvis
S. J. 1918
W. E. 1891
Puteri
Vittorio 1914

Q

Quay
J. K. 1915

R

Radcliffe
Wallace 1856
Raitt
G. E. 1903
Ralton
E. L. 1909
E. O. 1922
J. J. 1886
W. D. 1862
Ramsey
C. R. 1904
F. C. 1919
R. G. 1887
W. K. 1895
Randles
A. J. 1905
Rankin
I. C. 1893

Rankin
J. A. 1919
J. D. 1885
Ranson
E. A. 1902
J. W. 1912
Ray
J. F. 1893
Reaney
J. G. 1903
Reasoner
J. R. 1864
Reed
A. M. 1903
C. B. 1918
G. M. 1875
J. F. 1903
W. G. 1850
W. H. 1896
Reid
A. B. 1904
D. F. 1842
W. J. 1862
W. J. 1896
W. W. 1897
Wilson 1910
Renzetti
Michele 1909
Reynolds
James 1829
P. L. 1909
Richey
J. E. 1868
Richie
W. M. 1862
Ricketts
J. B. 1890
Riddell
J. K. 1844
Riddle
M. W. 1921
Ritchie
C. M. 1891
O. M. 1920
W. S. 1895
Ritter
W. W. 1913
Robb
Chesterfield 1849
R. S. 1868
W. A. 1862
Robertson
J. L. 1859
J. S. 1850
R. B. 1866
Robinson
A. R. 1899
C. H. 1886
G. A. B. 1869
G. W. 1891
George 1865
J. H. 1863
R. F. 1901
W. G. 1900
W. J. 1859
Rockwell
R. H. 1899
Roe
J. C. 1878
Rogers
Robert 1869
Rose
D. I. 1909
H. J. 1904
P. E. 1923
T. L. 1896
Roseburg
G. A. 1880
Ross
J. F. 1886
J. M. 1888
J. S. 1865
McElwee 1898
Randall 1848
W. H. 1918
Rotzler
W. F. 1910
Russell
D. A. 1907
Isaiah 1918
J. M. 1915
R. M. 1884

S

Saleh
Tawfik 1923
Sands
J. D. 1876
J. S. 1868
Sankey
J. P. 1863
S. Y. 1898
Sarver
W. I. 1918
Sawyer
J. F. 1837
Scarpitti
Fortunato 1915
Schieb
S. R. 1921
Scott
D. W. 1866
F. J. 1903
G. W. 1880
H. E. 1920
Scott
R. R. 1917
T. A. 1869
Scouller
J. B. 1843
J. C. 1883
J. Y. 1845
Scroggs
J. A. 1875
Seaton
T. M. 1863
Seeds
W. J. 1924
Seigle
A. J. 1908
Self
O. F. 1917
Seville
G. H. 1902
Shafer
A. G. 1847
J. D. 1870
Shannon
A. J. 1877
J. A. 1881
Shanor
M. C. 1898
Sharp
J. J. 1887
J. P. 1870
W. M. 1850
Shaw
D. E. 1873
J. L. 1909
R. T. 1877
S. J. 1877
T. A. 1884
W. E. 1875

Sheffey
Ralph 1922
Sherrard
J. A. 1879
P. B. 1851
R. C. 1915
R. M. 1879
Shields
James 1834
R. F. 1917
Shrader
J. A. 1879
Simpson
E. C. 1874
G. W. 1864
J. E. 1917
P. E. 1890
Skellie
W. J. 1924
Skinner
J. C. 1867
Skoog
C. A. 1924
Sleeth
D. M. 1874
Sloan
J. W. 1874
Smalley
M. J. 1888
Smiley
R. W. 1918
W. B. 1882
Smith
A. T. 1907
C. O. 1907
D. E. 1893
D. P. 1895
E. K. 1896
F. D. 1899
G. B. 1885
H. P. 1904
J. C. 1910
J. W. 1882
J. W. 1896
L. E. H. 1913
S. F. 1826
T. F. B. 1894
W. S. 1900
Snodgrass
H. G. 1909
W. J. 1869
Snyder
H. R. 1894
Sowash
G. A. 1896
Spalding
W. A. 1878
Speer
J. S. 1867
T. L. 1839
Spencer
H. W. 1897
J. H. 1895
Springer
J. E. 1896
J. W. 1907
Stark
John 1828
Starr
L. A. 1893
Steele
J. C. 1838
J. D. 1845
Walter 1846
Stephenson
Thomas 1866
Sterrett
H. C. 1923
Stevenson
C. R. 1897
J. T. 1898
W. R. 1871
William 1874
Stewart
C. M. 1924
D. C. 1879
E. B. 1892
H. F. 1867
Stewart
H. J. 1911
J. E. 1883
J. I. 1896
J. K. 1919
John 1911
Jonathan 1858
Robert 1830
Robert 1865
R. B. 1869
R. E. 1864
S. B. 1877
S. F. 1916
W. E. 1881
W. J. 1902
W. R. 1868
Stoner
J. S. 1922
Story
J. B. 1894
W. M. 1880
Straney
M. D. 1919
Strangeway
W. D. 1897
Strong
E. E. 1903
Stunkard
Charles 1896
Sturgeon
J. P. 1918
J. R. 1850
R. M. 1902
W. S. 1904
Sutton
C. J. 1925
R. C. 1925
Swan
Peter 1881
Swaney
J. W. 1873
Swearingen
H. C. 1894
Swogger
J. S. 1893

T

Taggart
A. P. 1873
J. C. 1869
Samuel 1834
Samuel 1867
Tarr
C. W. 1881
Peter 1880
Tate
J. H. 1893
Taylor
J. E. 1858
Telford
D. M. 1894
H. M. 1899
M. S. 1864
S. J. 1879

Thomas
E. Z. 1872
Thome
J. L. 1875
J. L. 1915
Thompson
A. A. 1906
E. H. 1894
F. S. 1911
H. C. 1920
H. H. 1846
J. A. 1886
J. G. 1905
J. L. 1877
J. S. 1892
Joseph 1839
Pressly 1894
R. G. 1844
R. J. 1871
S. F. 1853
W. R. 1887
Thornburg
W. L. 1921
Timmons
J. H. 1860
Tinker
D. S. 1895
Toltessy
Zoltan 1924
Treisch
W. H. 1899
Turnbull
D. R. 1904
T. B. 1873
Turner
J. D. 1862
Thomas 1835
W. D. 1836
Tussey
J. S. 1895

U

Ure
D. M. 1862
Walter 1863

V

Vanata
S. F. 1854
Vance
J. L. 1890
Van Fossen
A. R. 1888
Van Tyne
A. K. 1924
Vaughn
C. R. 1924
Veazey
J. H. 1876
Vincent
A. S. 1871
G. C. 1910
W. H. 1873
Vocaturo
Pasquale 1913
Vorhis
J. T. 1923

W

Waddell
J. B. 1863
Waddle
Benjamin 1829
B. N. 1865
J. M. 1863
W. G. 1859
W. W. 1854
Wade
N. E. 1866
Wait
J. W. 1873
Walker
James 1839
John 1844
Joseph 1856
J. E. 1897
J. H. 1890
J. R. 1851
N. J. 1898
N. R. 1877
R. W. 1903
Walkinshaw
J. D. 1858
Wallace
A. G. 1853
B. M. 1916
D. A. 1851
G. D. 1915
Henry 1862
H. H. 1883
M. H. 1888
J. M. 1868
J. R. 1871
Samuel 1843
Thomas 1872
Washington 1875
William 1827
William 1882
W. C. 1904
W. L. 1861
W. S. 1899
Ward
J. H. 1922
Warden
S. N. 1888
Wareham
A. E. 1885
Warner
J. R. 1850
Warnock
R. L. 1894
Watson
Andrew 1861
C. R. 1899
J. H. 1903
T. M. 1874
Weede
N. C. 1832
Weidler
A. G. 1911
Weingart
Nathan 1877
Weir
William 1866
Welch
E. W. 1918
J. M. 1891
R. L. 1890
Welsh
Johnston 1834
R. C. 1867
West
P. E. 1922
P. R. 1925
Wherry
J. I. 1918
White
A. M. 1865
B. F. 1902
C. E. 1886
G. R. 1925
G. W. 1918
James 1862

White
J. C. 1872
J. H. 1897
J. P. 1892
Joseph 1849
Whiteside
George 1891
Whitla
J. L. 1860
Whitmyre
H. E. 1903
Williamson
C. H. 1903
C. J. 1905
John 1867
Willis
W. W. 1903
Wilson
A. M. 1860
A. W. 1897
D. C. 1864
F. W. 1896
George 1842
H. S. 1883
I. A. 1863
John 1836
J. A. 1871
J. F. 1908
J. S. 1871
J. T. 1860
M. H. 1846
R. B. 1900
R. M. 1925
W. R. 1889
Wishart
C. F. 1897
J. E. 1892
J. M. 1908
W. I. 1891
W. L. 1919
Witherspoon
J. G. 1833
J. M. 1876
J. W. 1863
W. C. 1906
Wolf
B. B. 1897
Woodburn
J. S. 1862
W. W. 1897
Woodruff
P. H. 1923
Work
J. B. 1885
S. A. 1904
W. M. 1914
Worth
James 1829
Wright
A. H. 1842
C. L. 1903
F. G. 1905
F. H. 1918
I. T. 1872
W. A. 1904

Y

Yacoubian
V. K. 1901
Yost
Robert 1896
Young
A. I. 1869
Alex. 1842
J. C. 1876
J. H. 1858
J. L. 1835
R. G. 1870
R. H. 1854
R. S. 1896
T. W. 1879
Yourd
P. H. 1906
R. W. 1909

Z

Zimmerman
Joseph 1918

Barbour Library
3 5206 00383 6501